AGAWAM HIGH SCHOOL

AGAWAM PUBLIC LIBRARY
3 8120 0015 0604 9

AGAWAM PUBLIC LIBRARY
REFERENCE COPY

You've Got Mail

Table of Contents

Seniors	5
Underclassmen	59
Faculty	85
Special Events	93
Performing Arts	103
Clubs/Honor Societies	111
Sports	133
Senior Salutes	193

For Reference

Not to be taken

from this library

PUBLIC LIBRARY AGAWAM, MA 01001

Aga

Digitized by the Internet Archive
in 2023 with funding from
Boston Public Library

https://archive.org/details/agawamhighschool2012agaw

You've Got Mail!

Agawam High School
760 Cooper Street
Agawam, MA 01001
(413) 821-0530
www.agawampublicschools.org
Enrollment: 1,352 as of
November 4, 2011

2012 Sachem
Volume 85

Class History

Freshman Year

As the last days of the summer before freshman year dwindled away, the Class of 2012 received their first high school schedules in the mail. That was the confirmation: we were finally attending Agawam High School. Being a generation of driven individuals, we sent ourselves right into this new environment with pride. As freshmen, Timothy Provost, Jillian Newton, Allison McCluskey, and Dillion Cecchi stamped themselves as our class officers. As our class possessed many talented sportsmen, a majority of our athletes were accepted to junior varsity and varsity teams. Though we were very enthusiastic at Pep Rally, we unfortunately placed last. But that could never quell our spirit!

Sophomore Year

In 2010, we reentered Agawam High School with a sense of familiarity. We had already been through freshman year, so what else could rise anew? Well…as sophomores, we had to deal with actual exams. Within our group of class officers, posts were traded. We became more involved in the arts, such as theatre, chorus, and art classes. Selected students performed in Agawam High School's presentation of the musical, "Footloose." Sophomore year presented us with a feeling of belonging.

Junior Year

Junior year came around and we couldn't believe we were already half-way done. A new set of class officers were delivered: Leah Burns, Collin Ritter, Zachary Hanchett, and Kara Franqueza. Enrolling in AP classes for the first time turned out to be way easier than expected. Along with the AP exams, we took our first set of SATs. We donned ourselves in beautiful dresses and handsome tuxedos for our "Phantom of the Opera" prom. And what a night! Throughout junior year, we seriously contemplated our futures: deciding what careers we wanted to pursue and where we wanted to attend college.

Senior Year

And now, here we are; seniors at last. When we're not filling out college applications and writing essays, our focus is making this the best year of our high school career. Despite going postal over classes, homework, more SATs, and afterschool jobs, we still find time to participate in our favorite extra-curricular activities. The class officers, President Quiana Dickson, Vice President Stefen Welch, Secretary Valerie Lattell, and Treasurer Michael Cortese, worked tirelessly to deliver us an awesome senior year! Our senior Powder Puff players dominated over the junior girls. Many of us went all out for Kid Party, arriving in extraordinary costumes and special effects. With all the fun activities and dancing, this event turned out to be a favorite of the year. Senior prom, themed "Old Hollywood," was a classy success and definitely a night to remember. At Pep Rally, the seniors enveloped the gymnasium with the loudest, most fervent recitation of the school song ever heard at Agawam High School.

Before we ship off to college, let us remember the memories we have created here. We will never overlook those teachers who have helped us develop ourselves to a greater potential with their wisdom and compassion. It may seem cliché, but the dear friends we have acquired throughout our high school life will remain in our hearts for the rest of our lives. This has been a four-year package of laughter and fun, stress and crying, friendship and love. When you look back at this yearbook later in life, remember your time here and the times you will never forget.

Class of 2012

AJ Efstratios shows his gangster swagger at the Kid Party.

Cassidy Cunningham checks her locker one last time to make sure she has everything she needs before class.

2012 Class Officers

President: Quiana Dickson
Vice President: Stefen Welch
Secretary: Valerie Lattell
Treasurer: Michael Cortese

Lauren Osborne works diligently in the library on an upcoming project.

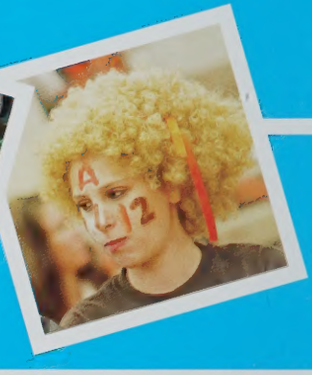

Above left: Matt Montano competes in limbo at Kid Party.
Above right: Jackie Zabik is all decorated for Pep Rally.
Below: Dan Deveno, Jesse Armfield, Nick D'Amours, Nick Ceccarini, and Collin Ritter enjoy their lunch.

Mark Simons gives a thumbs-up during class to show his excitement about the lesson.

@Senior Networking

We are a generation dominated by electronic communication. So, it only seems appropriate that we, as Seniors, are represented by the largest social networking site of the world-wide web, Facebook. We strive to get our message across and stay in touch with each other's lives. Now, our "in-the-know" group is moving on from high school and expanding our network of life.

Seniors

Immanuel Acevedo

As we finish our last year in high school, I just want to say thanks to my parents for their loving support, and to my teachers for always helping me through the hard times. Good luck Class of 2012!

Like Comment

Sarah Anderson

"Being a role model is the most powerful form of educating. Youngsters need good models more than they need critics." – John Wooden

Like Comment

Megan Alaimo

Can't believe it's over. Thanks for everything Mom and Dad. You really helped me out these past four years. I can't wait to join you in college next year Amy. Good luck Class of 2012!

Like Comment

Christiana Antico

This isn't the end, it's just the beginning. "You only have what you remember." Good luck 2012!

Like Comment

Cyntia Aubrielle Allen

Time sure flies when you're not looking! Thank you kindly to everyone who has ever been by my side. Mom, whatever happens, I love you. Dad, I love you and miss you. Kyle and Emerson, you guys are the best. Kasey and Joey, good luck! I'm out. Peace!

Like Comment

Jesse Armfield

"We don't stop playing because we grow old; we grow old because we stop playing." – George Bernard Shaw

Like Comment

Connor Anderson

I can't believe it's over. It's been a good experience. Thank you so much Mom and Dad. I love you both. Good luck to Liam, two more years. Hadleigh, one more year, good luck. Good luck to all my friends, Ben, Wagner, and Patrick. Stevy, keep killin' it. Lax #7

Like Comment

Anthony Aubrey

Wow, I can't believe it's over! Mom, thanks for everything! Mike and Justina, thanks for all the help. Good luck Class of 2012!

Like Comment

Class of 2012

Leisl Bard

"My wish, for you, is that this life becomes all that you want it to. Your dreams stay big and your worries stay small."
– Rascal Flatts.
Mom, Dad, and Ev, you keep me grounded. I love you so much! Eli, have fun and make me proud bud! Girls and guys, all my love. Nana, you'll be with me forever. Good luck Class of 2012!

Ben Belanger

The years went by really fast. Happy that it's over. I thank all my friends, Patrick, Connor, and Wagner. Good luck to Maggie. Thanks to my family for always being there for me.

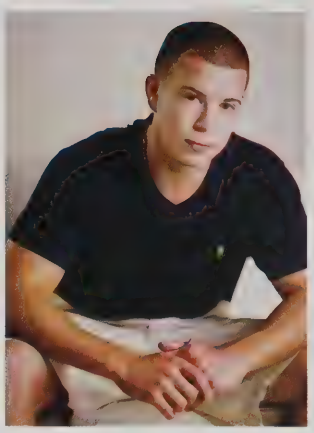

Joel Barlar

"You have to learn the rules of the game. And then you have to play better than anyone else.
– Albert Einstein

Kyle Beroth

Live the life you want to live and keep your friends close.

Kyle Beach

Had a great four years! Good luck Jenna.

Renae Bessette

I can't believe how fast these past four years have gone by! Mom and Dad, thanks for all your support. I couldn't have done this without you. Jenn, thank you for always being there for me. Good luck Class of 2012! It's been a great four years.

Jenna Beauvais

"Too many people grow up. That's the real trouble with the world, too many people grow up. They forget."
– Walt Disney

Liana Blais

Mom, Dad, Nick, and Joe, I love you guys. To my friends, thank you for everything.
"Be the change you wish to see in the world."
– Mahatma Gandhi.
Good luck Class of 2012!

Seniors

Shawn Blanchard

Wow! High school went by so fast! Thanks Mom and Dad for everything! Alex, enjoy your last year of high school. Lauren, enjoy two more years! Good luck Class of 2012!

Paige Bradley

"It is our choices that show what we truly are, far more than our abilities."
– J. K. Rowling

Aaryn Bolden

"Life would be infinitely happier if we could only be born at the age of eighty and gradually approach eighteen."
– Mark Twain

Meaghan Brassill

Finally, we made it. I am going to miss you guys. I have so many memories. Some are bad, but most are amazing, and I'll never forget them. Good luck Class of 2012!

Victoria Ann Bortolussi

Couldn't have asked for a better four years. Thanks to everyone who made it so amazing! Dad, don't know what I would do without you. Class of 2012, I wish everyone the best of luck in the future!

Elizabeth Noelle Breault

Time truly does go by so fast. Mom, Gram, and Ash, thank you for all the love, support, and knowledge you have provided over the years. Madame, sans vous, j'aurais été perdue. Good luck Class of 2012! We did it! Dad, you will always be my guardian angel. May 27, 1968 – July 13, 2009.

Shawn Bosse

These four years have gone by so fast. I want to thank my teachers and parents for making it a great experience. It was a great four years, and I have enjoyed it greatly. I just can't believe it is over!

Ashley Brown

Finally! Four years gone by so quickly. Mom, Dad, Chris, and the rest of my family, thank you so much. Wouldn't have made it without you. Love you guys!

Class of 2012

Eric Brown

"Standing on a hill in my mountain of dreams, telling myself it's not as hard, hard, hard as it seems."
– Led Zeppelin.
Thanks Mom and Dad.

Leah Burns

"Remember this moment in the back of your mind." We finally made it! Thank you Mom, Dad, and Danielle. I couldn't have made it without you. Goodbye Agawam High, hello to the graduating Class of 2012! <3

Samiqua Brown

Congratulations Class of 2012. This is it! I want to thank my teachers, my friends, and my grandmother for believing in me and for helping me through this year. Good luck Class of 2012.

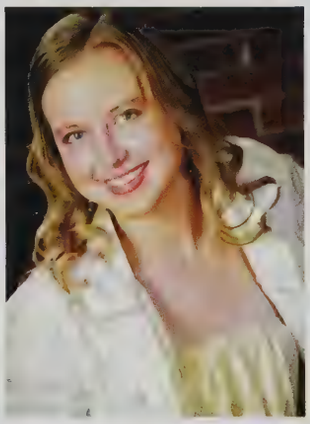

Amanda Burton

It's finally over! It's been an amazing four years. Mom and Dad, thank you for everything. I love you! Rachel, two more years! Make the most out of them, they go by fast! Love you. Friends, thanks for the unforgettable memories. Love you all. AVV, good luck girls! Congratulations 2012!

Cody Bryden

The years have flown by. Mom and Dad, thank you for everything! I couldn't have done it without you. T.J., Alex, Brian, and Dan, remember the good times and bad.

Alicia Busco

These four years flew by! Mom, Dad, and Brittany, thanks for everything! I love you guys! Good luck Brittany, have fun! Friends, thanks. Sam, couldn't have done it without you, love you! Good luck Class of 2012!

Adam Burinskas

"We've all been sorry, we've all been hurt. It's how we survive that makes us who we are."
– Rise Against.

Samantha Butt

Finally! These four years have flown by. Mom and Dad, thanks for everything. Marissa and Kaley, you guys are my best friends. Love you, and good luck with whatever you choose to do. Good luck Class of 2012.

Seniors

Malik Calixte

"The old believe everything; the middle aged, suspect everything; the young know everything."
–Oscar Wilde

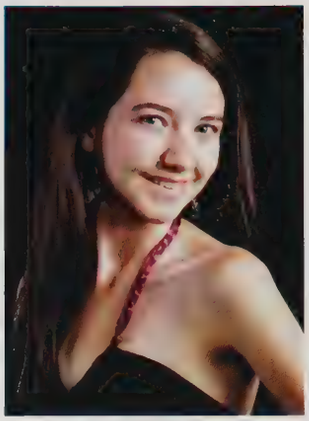

Larisa Cassie

I guess it's true that the years do go by in the blink of an eye. Friends, I couldn't have done it without you. Mom and Dad, thanks for everything. Good luck 2012!

Caelyn Carrier

"Desire and hope will push us on toward the future."
–Michel de Montaigne

Nick Ceccarini

I've waited 12 years to say this… I've made it! Mom and Dad, if it wasn't for you this wouldn't be possible. I love you guys so much, the family too. I couldn't believe it, time really did fly by. A few regrets, but a lot of good memories. Sammy, the scholar of the family, enjoy the time left. Stay classy Agawam.

Kelsie Cartwright

We made it! I can't believe how fast it went by! Good luck Class of 2012. Thank you Mom, I couldn't have done it without you! To my girls, I'll never forget the memories. Love you all.

Dillon Cecchi

The years really do fly by. Mom, Dad, and Megan, thanks for everything. To my friends and family, I couldn't have done it without you guys. So many good times. Good luck to the soccer team next year. Best wishes to the Class of 2012!

Ashley Casiello

I'm going to miss the Panera sessions. Too bad we never ended up forming the Future Yuppies of America. CALC class reunion in winter break of 2012? I think yes!

Matt Chaban

"Life is short but sweet for certain."
– Dave Matthews Band
Thanks Mom, Dad, and Jimmy! Good luck Class of 2012!

Class of 2012

Danielle Circosta

Finally our long journey has ended. Thanks Mom and Dad for all the support. Good luck Paig, Zach, and Geoff.

Gregg Connaughton

"True knowledge exists in knowing that you know nothing."
– Socrates

Benjamin Clinton

"You grow up the day you have your first real laugh—at yourself."
– Ethel Barrymore

Jake Conway

It's been fun! So much to see and do and only four years to do it in. It really does go by faster than you could imagine. Mom and Dad, thanks for the help even though I didn't always appreciate it. Jordyn, two more years. Good luck Class of 2012.

Sara Coache

These years went by so fast, I know, cliché but it's true. Good luck to my daughters, Jackie and Ebru. Seize the day Class of 2012.

John Conway

"To conquer fear is the beginning of wisdom."
– Bertrand Russell

Dan Colson

To those who have stood beside me over the years, you have my eternal gratitude. Friends, thanks for making this time all the more bearable.

Stacey Coogan

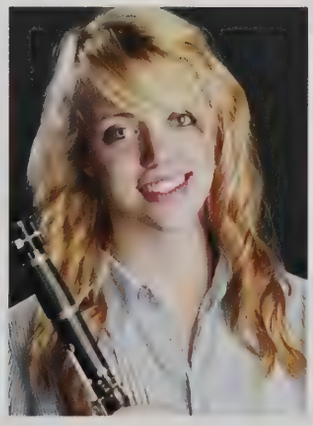

I remember my mom telling me that these four years would fly right by, and she was right. It's finally time to begin the next chapter in my life. Thank you Meghan and Zach. I would be totally lost without you. I love you guys. Thank you Mom and Jim for always supporting me. Good luck Class of 2012!

Seniors

Tawnie Cooley

Good luck, Cam!

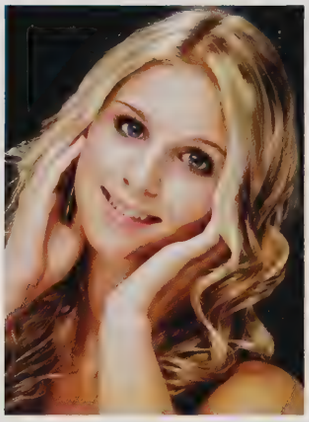

Courtney Crean

They said these four years would fly by, and they were right! Kayla, it goes by fast so live it up and enjoy it. Mom and Dad, I could not have done it without your support. Friends, thanks for the unforgettable memories. Good luck 2012!

Mike Cortese

Well we did it. I can't believe it's finally over. Friends, you know who you are. Hornets, I will always remember you guys. Joe, three more years, live it up. After us the school will never be the same. Good luck everyone. Class of 2012, let's get it!

Brittany Cross

Wow, these years went by fast! Thanks to all my family and friends that have been with me through it all. Sam, Brianna, and Alyssa, I couldn't have asked for better friends to spend these years with. Good luck Class of 2012!

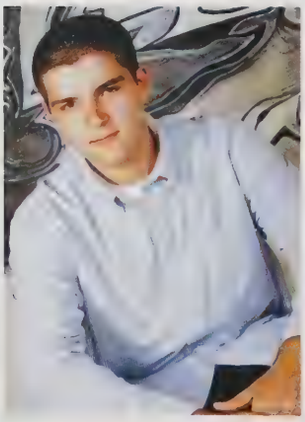

William Cotrone

These four years went by so fast. Thanks Mom for all your help and support. Good luck next year Dave. Good luck Class of 2012.

Maryanne Cross

"You have to grow from the inside out."
– Swami Vivekananda

Tyler Coughlin

Mom, Dad, Felicia, and Angel, thanks for everything. I really couldn't have done it without you. Love you guys!

Cassidy Cunningham

It feels like just yesterday we were all playing in sandboxes. Thanks Mom and Dad for all of the encouragement. Griff, three more years bud! Keep up the hard work. AVSD, just keep swimming. I will always remember the family we are and especially all the pasta parties. Good luck guys!

Class of 2012

Maura Curran

Thanks Mom and Dad for all of your love and support. Thanks to everyone who has ever believed in me, you know who you are. I love you guys!

Lucy D'Angelo

"Then as it was, then again it will be, and though the course may change sometimes, rivers always reach the sea."
– Ten Years Gone
by Led Zeppelin

Brandon Daignault

"Those who cannot change their minds cannot change anything."
– George Bernard Shaw

Caroline Daubitz

"What lies behind us and what lies before us are tiny matters compared to what lies within us."
– Ralph Waldo Emerson
Good luck Class of 2012!

Brandon D'Amours

Live without limits. Thanks Mom and Dad. Good luck to the rest of the D'Amours!
AVV #12

Emily Davenport

I remember thinking to myself, "Boy, when I'm in high school, I'll be so old." Hard to believe it's 2012 already! It's been a great four years. To all my friends, I'll never forget you. To Matty, enjoy your last few years here! They go by fast. Good luck everyone.
"If you can dream it, you can do it."
– Walt Disney

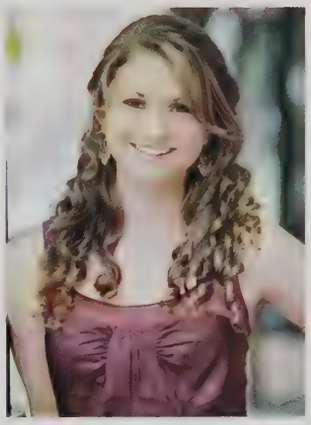

Nick D'Amours

It's been real, it's been fun…hasn't been real fun. Good luck Meg. I did it.

Elizabeth Deane

I can't believe it's already over! Mom, Dad, and Patrick, thanks for everything. If it wasn't for you I wouldn't be who I am today. Friends, thanks for everything. Good luck Class of 2012!

Seniors

Mary DeForge

"It is important to spend most of your time in the company of people who support you without meddling, who give you the space to grow, who applaud when you spread your wings in whatever way you want to fly."
– Jonathan Lockwood Huie

Garritt DiLuzio

It's bitter sweet to say the least, but well deserved. Stay classy Agawam High School.

Christopher-Joseph Denno

"We cannot change anything until we accept it."
– Carl Jung

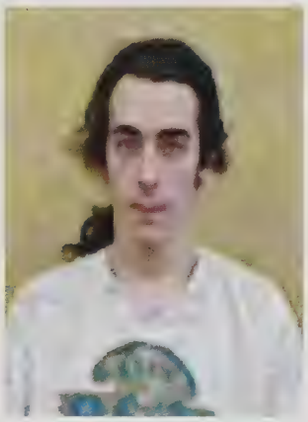

Tim Dobek

"My greatest concern is not whether you have failed, but whether you are content with your failure."
– Abraham Lincoln

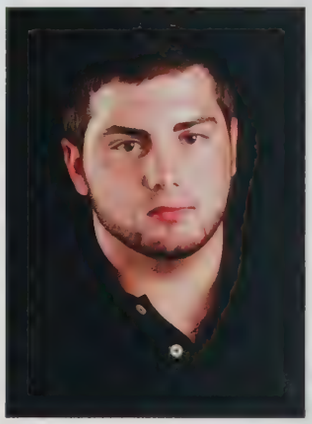

Dan Deveno

Wow! I can't believe it's over. Thanks Mom and Dad. I couldn't have done it without you. Good luck Class of 2012!

Ebru Dogan

It's been great Agawam, but it's time to get out of here! Good luck Class of 2012!

Quiana Le'Re Dickson

Remember the moments because being a grown up isn't half as fun as growing up, these are the best days of our lives! Thanks for everything Mom and Dad. To my closest friends, thanks for times I will never forget! I couldn't have made it without any of you! <3 Class of 2012. Keep being one of a kind and see you around!

Leah Dominique

What a long, strange trip it's been. Mom, Dad, and Kev, thank you for everything. I love you all so much and you mean the world to me. Peace out AHS! Keep it real.

Class of 2012

Carli Duga

To my family, thank you for everything. Anthony Jakob, I love you sweetheart. Goodbye Agawam High. It was fun. I.P.K.

Rebecca Dunlap

Mom, Joe, Papa, Nana, and the family, thanks for everything. Allison, Meg, Tiff, Audge, and Ryan, my best always. Good luck 2012. We did it!

Kaitlin Dunley

Positivity.

Yaroslav Dzyubenko

"Limitations live only in our minds. But if we use our imaginations, our possibilities become limitless."
– Jamie Paolinetti

AJ Efstratios

Thanks Mom and Dad. I couldn't have done it without you. To all my good friends, love you all. Good luck 2012.

William John Egan IV

I can't believe it's all over. Thanks Mom, Dad, and Kerr for everything. Friends, thanks for all the memories. You all made a great impact in my life, much love.

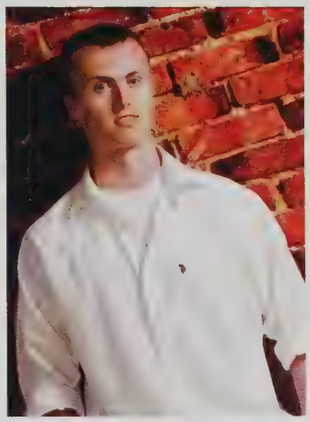

Kevin Estrada Rodriguez

"If opportunity doesn't knock, build a door."
– Milton Berle

Carl Fancy IV

"Standing in the inspiring vision of my future, I boldly take every step - large and small - with courage and intent."
– Jonathan Lockwood Huie

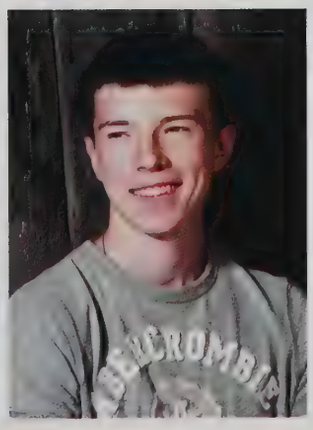

Seniors

Megan Fanning

"My goodness how the time has flown. How did it get so late so soon?"
– Dr. Seuss
I can't believe it's finally over! Mom and Dad, thanks for always supporting me 100%. Regan, Kait, and Riley, you've been amazing. Friends, thanks for all the memories. Congratulations and good luck Class of 2012!

Michelle Lynn Ferrentino

Wow, I can't believe the years went by so fast! Tayler Footit, you're my other half, thanks for everything. Mom, Dad, Angela, and Mario, thanks for never giving up on me. I love you guys! Class of 2012, live your life to the fullest!

Alyssa Febo

"Music speaks what cannot be expressed, soothes the mind and gives it rest, heals the heart and makes it whole, flows from heaven to the soul."
– Santiz

Angela Ferrigno

"The truth is you don't know what's going to happen tomorrow. Life is a crazy ride and nothing is guaranteed."
– Eminem
Mom, thanks for all your love and support. Ashley, so many memories these past four year. We are simply unforgettable. High school has been fun, but I'm so ready for bigger and better things. Good luck 2012!

Alberto Feliciano

I can't believe high school is already over. I had a lot of fun with my friends. Hope we all have an awesome future. Good luck Class of 2012!

Kimberly Fiedler

"If you're going through hell, keep going."
– Winston Churchill
Good luck 2012!!

Jenna Fenton

"Don't cry because it's over, smile because it happened."
– Dr. Seuss
Mom, Dad, and Colin, thank you for everything. I couldn't have done it without you. Friends, you mean the world to me. I love you guys. Dream big Class of 2012!

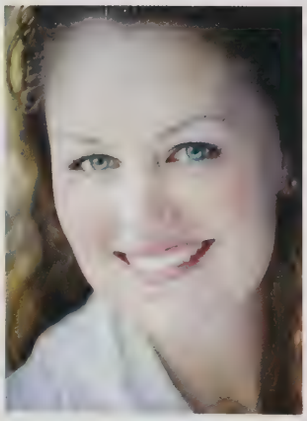

Kelli Fieldhouse

I can't believe it's already over. So much has happened over these past four years. Dad, you will forever be missed, and Mom, thank you for everything. To all my friends, thanks for making high school amazing. Good luck Class of 2012!

Class of 2012

Emily Fish

"Be who you are and say what you feel because those who mind don't matter and those who matter don't mind."
– Dr. Seuss

Rebecca Fondakowski

"Don't cry because it's over, smile because it happened."
– Dr. Seuss
Friends and family, thanks for everything. Good luck Class of 2012! Reach high and stay classy!

Meghan Fish

"I don't want to waste my time becoming another casualty of society, I will never fall in line, become another victim of your conformity or back down."
– Sum 41

Christopher Fontaine

"If you can find a path with no obstacles, it probably doesn't lead anywhere."
– Frank A. Clark

Aaron Fisher

I'm going to miss all my friends and teachers. I had a good run at AHS. Good luck Class of 2012!

Tayler Footit

I can't believe these past four years have gone by so fast. Thanks Mom, Dad, Mat, and Jeff. I love you. Friends, thanks for everything. I couldn't have done it without you. Good luck Class of 2012.

Anthony Foley

Finally made it! Thanks Grandma and Mom for all the pushing to get me to where I am. Good luck Class of 2012!

Eden Forgette

"I hope your dreams take you... to the corners of your smiles, to the highest of your hopes, to the windows of your opportunities, and to the most special places your heart has ever known."
– Anonymous

Seniors

Amanda Fountain

I finally made it! I leave my brother Jake a successful two more years, and my little sister Emily who will be coming here soon. Dominique has been with me through everything since first grade. Thanks for being there for me girl. But I couldn't have done it without my family. Love you all! 2012

Jeffrey Gallup

"Life is a sum of all your choices."
– Albert Camus

Kyle Fraga

This year went by so fast. I had a lot of fun these last years and gained a lot of good friends. Have fun Class of 2013.

Jeff Garfield

Wow! It seems like just yesterday it was freshmen orientation. Thank you Mom, Dad, Jake, Pop, and all of my friends. I was lucky to have had such great friends and good teachers, with the exception here and there. Thanks again everyone, and good luck Class of 2012!

Kara E. Franqueza

"The road is long and in the end the journey is the destination."
– One Tree Hill
Friends and family, thanks for it all. We're finally done; good luck Class of 2012! See you late.

Dominique Ghidoni

We are finally out! Thanks Mom and Dad. Love my sissy Lindsey! LHQ rocks! Miss you all my friends Erica, Taylor, and Amanda. Keep dancing!

Jamie Funai

Good bye Agawam High! Can't wait to get on with life. Good luck!

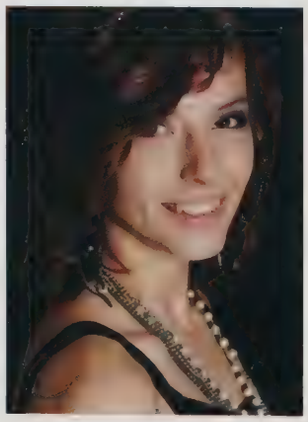

Kaylie Giberson

Wow, it's so crazy how time flies! Can't believe it's almost over. These four years have been a battle. I can finally say I made it. I love you Jamesy. Good luck Class of 2013.

Class of 2012

Ryan Giroux

"Forgiveness does not change the past, but it does enlarge the future."
– Paul Boese

Jacob Goudreau

I want to thank all the seniors for sharing their experience with me. Good luck to all of you in the future.

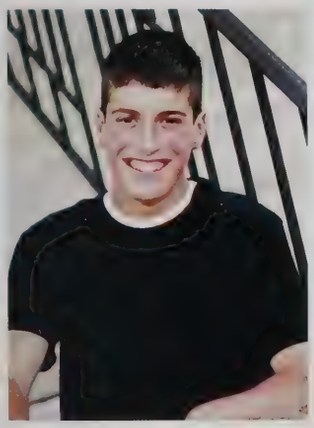

Lucas Giusto

I can't believe it's already over! Mom, Dad, and Nick, thanks for everything. To my friends, keep it real. Love you all. I'm going to miss all of the good times. Good luck Class of 2012! Mr. Zaengle, thanks for the wisdom you shared with me. Peace.

Kaley Govoni

Who knew that millions of memories could be made in so little time? Mom and Dad, I couldn't have asked for anyone better. Sissy Chloe, I love you to the stars and back. MK, Sammy, and Mariss, I couldn't have done it without you guys. I'll miss all of the crazy times. Class of 2012, it's been real.

Heather Gonyeau

Wow! Four years went by so fast. Mom, Dad, and Adam, thank you for always supporting me. Congratulations Class of 2012.

Egzona Grainca

Wow, I can't believe the years went by so fast. Mom, Dad, and Dona, thank you for everything. You've made me who I am today. I love you. Grandma, I will always miss you, RIP. Friends, thanks for the good, fun times we spent together. Good luck Class of 2012.

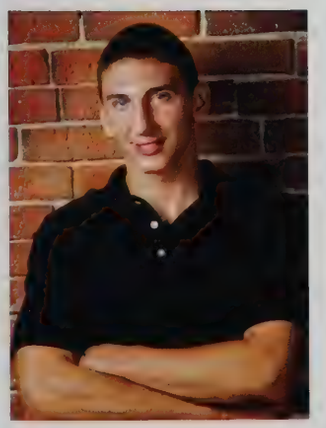

Christopher Goralczyk

"It's your life, your one and only life, so take excellence very personally."
– Scott Johnson

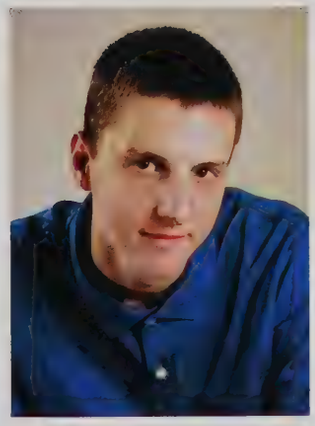

Duncan Gray

"Courage is the power to let go of the familiar."
– Raymond Lindquist

Seniors

Jacklyn Gregoire

"Change of any sort requires courage."
– Mary Anne Radmacher

Beth Haggerty

"The song has ended but the melody lingers on."
– Erving Berlin
Good luck 2012!

Tom Guest

"Some folks look for answers, others look for fights, some folks up in treetops just looking for their kites."
– The Grateful Dead

Zachary Hanchett

Time really flew by! Time to go out in the real world. We did it guys! Good luck Class of 2012!

Megan J. Guimond

I can't believe it's over already! Mom, Stephen, Marissa, Dawson, and Mason, thanks for everything. My bests, couldn't have done it without you. Love you. Good luck Class of 2012!

Austin Harpin

I can't believe how fast these four years went by. Thanks to my family and friends. It's been a great four years. Best of luck to the Class of 2012.

Lauren Habib

It's finally over! To my Momma, I love you so much, and baby brother Conrad, I love you too! To all of my friends, I couldn't have made it without you. Good luck everyone!

Dylan Harpin

These four years went by so fast! Thanks for your support Mom and Dad. Good luck Class of 2012.

Class of 2012

Erika Hayden

"You must do the things you think you cannot do."
– Eleanor Roosevelt

Anthony Hollywood

"The difference between school and life? In school, you're taught a lesson and then given a test. In life, you're given a test that teaches you a lesson."
– Tom Bodett

Caitlin Heer

I can't believe it's over already! Mom and Dad, thanks for all of your support. Ty, enjoy your next three years while they last. Linds and Case, stay out of trouble and have fun. Brandon, we did it. Thank you for everything. Good luck Class of 2012!

Tyler Holmes

"Forgiveness does not change the past, but it does enlarge the future."
– Paul Boese

Alex Hersey

"Life's a game, all you have to do, is know how to play it."
– Anonymous

Nicole Housman

"The future belongs to those who believe in the beauty of their own dreams."
– Eleanor Roosevelt

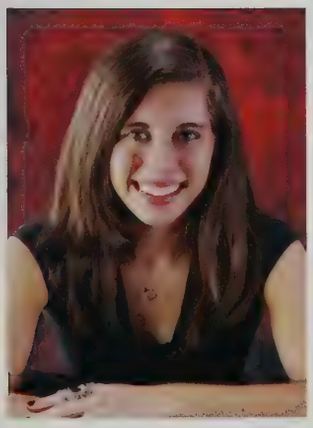

Ashley Higgins

Four years and done! Mom, Dad, and Ian, thank you so much for your love and support. I love you. Peyton, Kara, Tyler, and all my amazing friends, thank you so much for the awesome memories we will never forget! I love you guys! Good luck AVC, AVT, and Class of 2012!

Samantha Howe

"Don't cry because it's over, smile because it happened."
– Dr. Seuss
Mom and Dad, thanks for everything. Tyler, have fun with your next four years. Alicia, couldn't have made it without you. Sisters forever. Good luck Class of 2012!

Seniors

William Howe

"Do or do not. There is no try."
–Yoda

Jesse Jergensen

"When it comes to the future, there are three types of people: those who let it happen, those who make it happen, and those who wonder what happened."
– John M. Richardson, Jr.
Make it happen Class of 2012! Thanks to all my friends and family. Keep it real. Cheers bro. Best of luck 2012. Thanks for all the memories.

Brianna Hurley

Oh my goodness, we're graduating! Sam, you inspire me! Brittany and Quiana, I love you! Molly, you're going to do awesome! Brooke, you are the best co-captain ever. To the Band, I love you and I'll miss you. To the XC team, you are the best team I could ask for! Congratulations Class of 2012! We made it!

Nicholas Joubert

Congratulations Class of 2012! The year went by slow for some, but fast for others! We will miss all of our friends and the times we shared! We should all be proud of ourselves! We made it!

Dom Iannuzzi

Wow! That's four years of my life I'll never get back, just playing. I had fun, no regrets. To my Parents and my Sister, thanks. Alec, three more years the pen is in your hand now for you to write your life. As to AHS, it takes one man to start a fire, but many to put it out!! 2012!!

Vera Kaletina

Amazing! Four years have passed so quickly! Cathy and Kristina, thank you girls for making my high school years so much fun! Remember to live your life to the fullest. Use every chance you get and do not pass up anything! Take risks. Go wild! Good luck Class of 2012!

Ashley Jediny

"Every ending is just a new beginning."
– Uptown Girls
Mom and Dad, thank you. Samantha, I love you. Angela and Rachel, you are the only ones that matter. Love you girls, xoxo.

Daniel Kaptyug

It's been a great experience at AHS. Mom and Dad, thanks for the support. Jesus is my inspiration.

Class of 2012

Tyler Karam

Thanks so much Mom, Dad, and Tiff, especially for everything. Alyssa, you're the best girl a guy could have. 6 Deep, y'all ready know! We did it 2012!

Kristina Kopyscinski

Wow, time flies! We're finally done! Thanks Mom and Dad for everything. TJ, Jake, Ryan, and Kailey, love you all! To my friends KS, GS, TF, ET, thanks for everything! Love ya! Good luck Class of 2012!

Cassaundra Knowlton

I can't believe were already done. It's been a good four years. I'm going to miss a lot of people. Thanks Mom and Dad for everything. Good luck 2012!

Arthur Korotich

The years flew by. Moving on to bigger and better things. Thanks everyone. Good luck Class of 2012!

Danielle Maya Kodess

Our four years are done and we're moving on in life, but I will always cherish the memories we have created here. To my leading ladies, Cait, Katie, Yana, Shay, and Steph, I love you, my soul sisters! To Mom, Dad, and Jess, thank you for all your love and encouragement. I love you so very much! Farewell AHS!

Alex Kresock

I can't believe it's all over. Four years have gone by so fast. Thank you so much Mom and Dad, and thank you to everyone who has helped me get this far. Good luck Class of 2012!

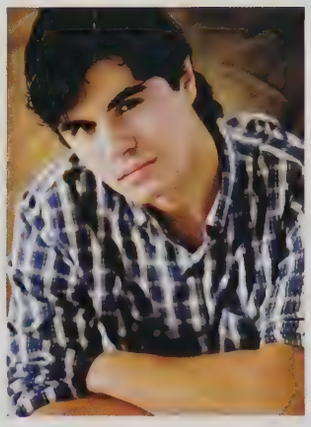

Kaylene Kopyscinski

"High school never ends!"
– Bowling for Soup
Thanks to everyone who helped me through it. Good luck Kyle, Kory, Steven, and James!

Danielle Kupiec

I can't believe it flew by so fast! Meghan, you're my sister and you mean the world to me. Joe, we've been through it all. Never forget. Mom and Dad, I couldn't have done it without you. Thanks for everything. Good luck Class of 2012! It's been fun!

Seniors

Erica LaCroix

"Take what you can from your dreams, make them as real as anything."
– Dave Matthews Band
Four years went by too fast. Mom and Dad, thanks for it all. Friends, all my love. Class of 2012, we did it!

Valerie Lattell

"'Tell me one last thing. Is this real? Or has this been happening inside my head?' 'Of course it is happening inside your head, Harry, but why on earth should that mean that it is not real?'"
– Albus Dumbledore
Mom, I love you and I'll never forget all you have done for me.

Zachary Edward LaMountain

Wow! 2012! Can't believe it's here! To my Mom, Dad, and family, thank you for believing and pushing me. I love you! Becca, you are my world! Good luck Class of 2013! RIP Casey A. Fennyery

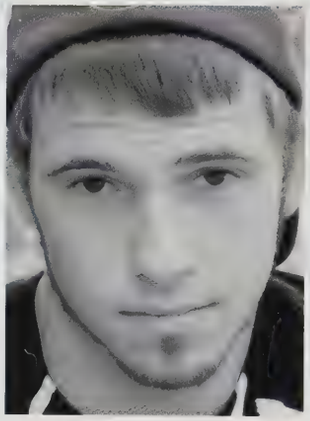

Kathryn Leathem

Couldn't have asked for a better four years. Thanks to everyone who made it so amazing! Mom and Dad, don't know what I'd do without you. Class of 2012, I wish everyone the best of luck in the future!

Zachary Landry

The years went by so fast! Thanks for everything Mom, Dad, and Barry. To my sister Erica, keep up the good work and don't forget to have fun! Good luck Class of 2013!

Thomas Lemay

It's finally over. Thank God. I want to thank all my friends and classmates for all the good memories. It was a good four years. Thank you Mom and Dad for all your support!

Emily Langlois

I'm so happy that school is over. Four years went by so fast. Mom and Dad, thank you for everything that you have done for me. Collin and Kristine, love you guys! Good luck Class of 2012!

Gregory Lemieux

"True learning is not about facts, but about conscious appreciation of the experience of living."
– Jonathan Lockwood Huie

Class of 2012

Lauren Lemire

I don't have much to say but that was crazy.

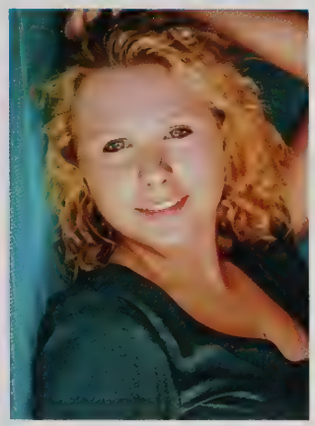

Thomas Long

I can't believe that it's over! It feels like just yesterday that I was in diapers; living without a care. Mom and Dad, thanks for putting up with everything. Matt, you are the best little brother anyone could have! To everyone else, thanks for helping make me who I am today. Good luck out there Class of 2012!

Gabriella Leon

This place has taught me many things, but now, I take my leave. I would like to thank my Mother and Brother. I would also like to thank the professors.

Evan Lottermoser

I've had a great four years here! I wish the best of luck to the Class of 2012. Mom and Dad, thanks for all your love and support! To my Bro, have a great senior year!

Tiffany Littlefield

Wow! These past few years flew by! Meg Murphy, good luck with the rest of high school! Thank you Mom and Dad for everything! AVG, I will miss you girls a lot! Good luck Class of 2012. We did it!

Anna Lovotti

I can't believe how fast time flew. Mom, Dad, and Sara, thank you for everything. I love you. Best of luck 2012!

Ryan Lombardini

Thanks Mom, Dad, and Brett for your support and guidance. Looking forward to my future.

Samantha Lungarini

Wow! These four years have gone by way too fast! Good luck to all my friends in college! Thank you Mom and Dad for everything! You guys really helped me out! Jeremy, good luck these next four years! I know you will do great! Good luck Class of 2012!

Seniors

Jinhong Ma

"Courage doesn't always roar. Sometimes courage is the quiet voice at the end of the day saying, 'I will try again tomorrow.'"
– Mary Anne Radmacher

Dani Marcoullier

I can't believe I'm graduating already.

Jon Mach

I can't believe it's finally over! Mom, Dad, and Joe, thanks for everything. Good luck to all my Bros. Hannah, you're amazing! AVL #16

Will Marshall

If rain clouds should come to take you away, even if the earth turns to grey, you must give all you've got and fly to the top till you're out and you've reached light of day.

Andrew L. Magistri

Lots of fun times, others not so much. Good luck Class of 2012!

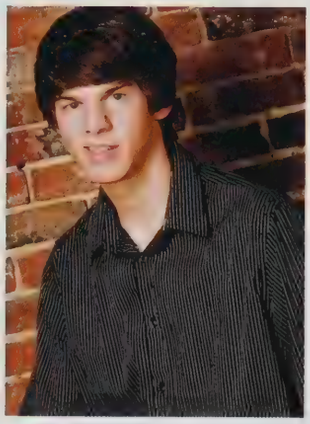

Joseph Martin

The years went by so fast. Thanks Mom and Dad for everything! Had some good times at AHS, but now it's time for bigger and better things.

Jordan Magnolia

"Begin your life today, and again tomorrow."
Jonathan Lockwood Huie

Kelly Martin

"Always be a first-rate version of yourself, instead of a second-rate version of somebody else."
–Judy Garland

Class of 2012

Adrianna Michele Martinez

I can't believe how fast these four years have gone! Mom and Dad, thank you for everything. Jim, I wish you the best of luck.
"I do believe there is a power overflowing, and inside of you it's growing. Let it be."
– Jaime Martinez.
God Bless future seniors! Always be yourselves!

Allison McCluskey

"Be who you are and say what you feel, because those who mind don't matter and those who matter don't mind."
– Dr. Seuss
Mom, Dad, and Hannah, thanks for everything. I love you. To my girls and guys, who've made these four years so special. It wouldn't have been the same without you!

Eric Matos

Shout out to period 1, best class of the year!

Kylea McGrath

I can't believe the years went by so fast! I want to say thank you to my Mom, Dad, and Stepdad for all the love and support. Best of luck to the Class of 2012!

Timothy Mayo

Wow, I can't believe high school is over. Morgan, you mean the world to me. I love you so much. I'd be lost without you.

Kaitlynn McLaughlin

Oh goodness, the years really flew by. Had fun while it lasted and made some awesome memories. Kick some butt AVSD, make me proud. Mom and Dad, thanks for the support. Good luck Greg, you will do great. Have fun with it 2012. God Bless!

Caley McCaslin

Senior year could not have come any faster. People aren't lying when they say that high school is the shortest four years of your life. Well, the ride's been fun, but it's time for a new adventure. See ya Agawam!

Alyssa Grace Meade

"Learn as if you were going to live forever. Live as if you were going to die tomorrow."
– Mahatma Gandhi

Seniors

Ivanna Melnichuk

"Happiness is not the absence of problems, but the ability to deal with them."
– H. Jackson Brown, Jr.
Avelinna and Miriam, don't let one day go to waste. Maria, I love you! Thanks for being there no matter what. These have been the best four years, but better years await. Bring it on life.

Alexis Michaelian

High school has flown by! Mom, Ryan, Gram, and Gramp, thanks for everything. I love you. Lauren and Nick, I couldn't have done it without you. Dream big Class of 2012!

Nicholas Merryman

"You have to do your own growing no matter how tall your grandfather was."
– Abraham Lincoln

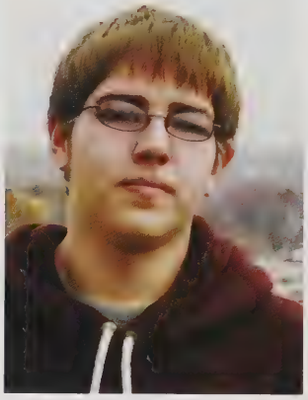

Christian Jacob Mickey

Man, it's gone by too fast! I can't believe it's over. Band and volleyball, thank you so much for making these years the best. To all of my friends, you're the best. Good luck Class of 2012!

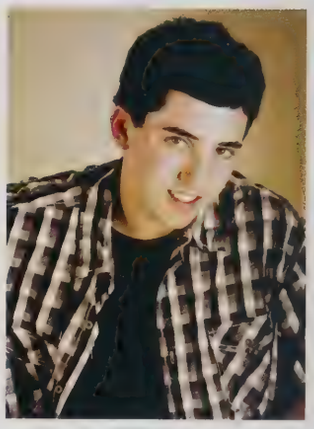

Katelyn Messier

"If one has no sense of humor, one is in trouble."
– Betty White
Thanks to my friends and family for all of the support. You guys have been amazing.

Robert Micks

"Don't underestimate the value of doing nothing, of just going along, listening to all the things you can't hear, and not bothering."
– Piglet

Marissa Mias

Can't believe it's all over. Sam, Kale, Becc, MK, Amanda, and Paige, stay classy my friends.

Sara Mirolli

"Here is the world. Beautiful and terrible things happen. Don't be afraid."
– Frederick Buechner
Mom and Dad, thank you for everything. Sissy and little Brother, love you both. To all my friends, so many great memories. Good luck Class of 2012!

Class of 2012

Matt Montano

Wow! I never knew how fast time goes. D-squad, I will never forget all the good times. Mom, Dad, Ant, and Becca, thanks for your support. Have fun and good luck Class of 2012!

Alyssa Morin

I can't believe how fast these four years went by! I want to say thanks to my family and friends. Good luck Class of 2012!

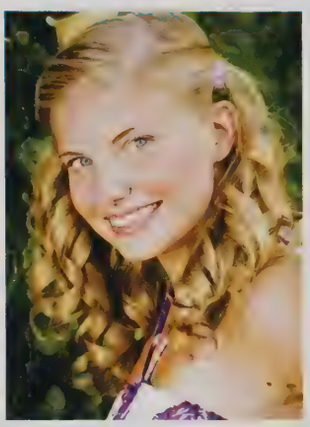

Brandon Moore

Last I remembered we were freshmen and now we are graduating. I wish only the best and success to everyone. Thanks for believing in me Mom, Dad, Diana, Kim, and Nicole. I love you all.

John Morin

"We must be willing to get rid of the life we've planned, so as to have the life that is waiting for us."
– Joseph Campbell

Dayan Morais

"Solitary trees, if they grow at all, grow strong."
– Winston Churchill

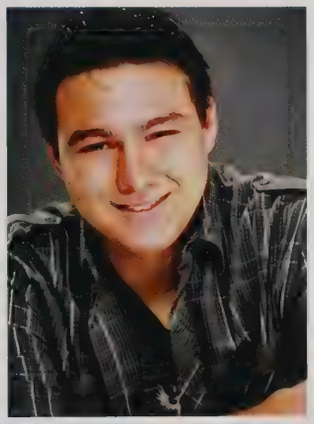

James Morris

The years flew by before I even knew it. To the boys, thanks for a great four years. Mom and Dad, I love you and thanks for everything.

Paige Moriarty

It's finally over! Mom, Dad, Meg, Jules, and Ant, thanks for everything. Spark, keep howling. My girls, I couldn't have done it without you, thanks! Good luck Class of 2012!

Audrey Moser

I can't believe high school is really over! Becc, friends for life. I love you and thanks for everything Boo! Mom and Dad, love you guys. To the Class of 2012, we did it!

Seniors

Jonathan James Muckinhaupt

It has been real, it has been fun, but it has not been real fun.

Jillian Newton

"The past has helped me appreciate the present, and I don't want to spoil any of it by fretting about the future."
– Audrey Hepburn
Mom, Dad, and Brie, thanks for the love and support. Friends, you are the best I could ask for. I love you all. Dream big 2012!

Jack Murphy

Mom and Dad, thanks for everything. Best of luck to the Class of 2012. 6 Deep, y'all ready know.

Michael A. Newton

Wow! I can't believe how fast theses four years went by. It wasn't easy, but I made it! Mom and Gary, thanks for helping me through all these years. I couldn't have done it without you. Chris, good luck in high school. I know you will do fine. Thanks to my friends for always being there for me!

Sarah Murphy

"Life isn't about finding yourself, life is about creating yourself."
– Anonymous
It's true when they say high school flies by! Mom and Dad, thank you so much for everything! I love you so much. Emily, live it up these next three years! Friends, you have given me memories to last a lifetime. Good luck 2012!

Kaitlyn Asia Noll

We finally made it! I will miss everyone from my chorus and cheer family, especially Peyton, Dani, and Katie. Love you guys.

Irene Nesen

Finally the time came for us to move on! Thanks Mom, Dad, and Babyca for your love and support. Ana, you're awesome. Thanks be to God for everything!
"The Lord is my strength and my shield; my heart trusted in Him, and I am helped."
– Psalm 28:7
Have great futures Class of 2012.

Aaron Nyman

We're finally out of here.

Class of 2012

Peyton O'Brien

"So let's go, we'll take it outta here. I think I'm ready to leap; I'm ready to live. I'm ready to go."
– Panic at the Disco
Mom and Dad, thank you for everything. AVC, I love you girls! Thank you to all my friends, especially Ashley, Kara, and Sara, who made high school enjoyable. Good luck Class of 2012. (...Alligator-K.Fran-)

Cian O'Sullivan

"The path to happiness is forgiveness of everyone and gratitude for everything."
– Jonathan Lockwood Huie

Philip Ohradka

I can't believe all four years went by this fast. Thank you Mom and Dad for all the help. John, James, Dan, and Rickypooh, great memories. T.G.O.D.

Gino Palazzi

Can't believe I am graduating already. The years went by so fast. Can't wait to go out into the real world, it will be a great experience. Good luck to my classmates. Mom and Dad, thanks for everything. Good luck Vin with your two more years.

Brandon Opitz

Everyone always said high school would fly by, and it's true! Mom, Dad, and Lindsey, thanks for all the support. Caitlin, thank you for spending these four years with me. I love you all. Rest in peace Nana. I love you and miss you. Good luck to everyone in the future.

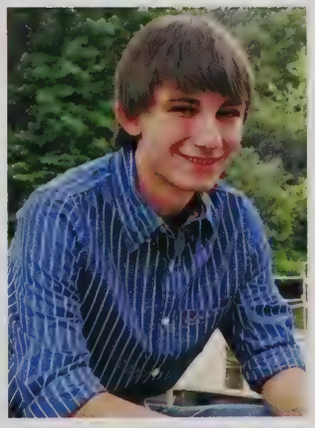

Alexander Paleologopoulos

I know it sounds cliché but I can't believe it's been four years. I want to thank my parents. Mom and Dad, thank you for making me the person I am today. All my friends, you made these four years the best years of my life. Finally, good luck to the rest of my classmates and goodbye Agawam High School!

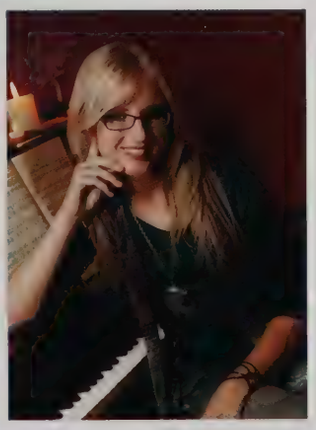

Lauren Osborne

Is it really over? The time has flown by! I want to thank all my friends for their love and support. I wish I had gotten to know more people from the class of 2012. I wish you all the best of luck.

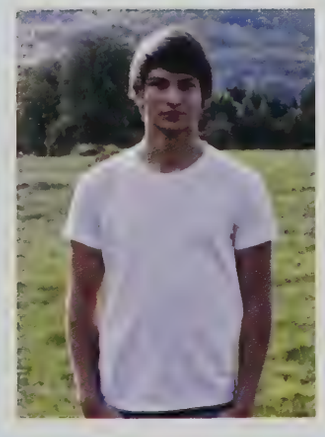

Yuriy Panchelyuga

Dear freshmen who are reading this, your probably thinking high school will last forever but it won't. So make the best of it. Thanks to all my friends for keeping me company. Also, thanks to my mom for buying me lots of Chinese food. So basically, everything is nothing and not nothing is everything, and nothing is perfect so everything is perfect.

Seniors

Brittany Pare

"Life is either a daring adventure or nothing."
– Helen Keller

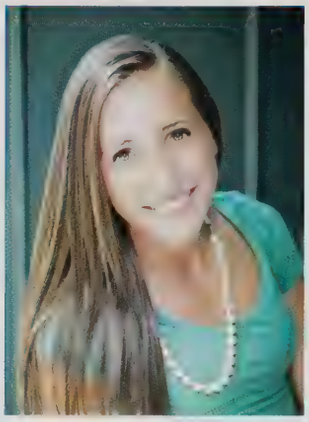

Kara Peters

"In three words I can sum up what I've learned about life, it goes on."
– Robert Frost
Mom, Dad, Allison, and Christin, thank you for everything. I love you. Friends, thanks for the memories. AGVS #1 AGVT. Congratulations Class of 2012!

Nicole Parent

Can't believe it's already our time. Mom, Dad, Ry, and Nick, thanks for everything. Brandon, thanks for keeping me smiling. No regrets and best of luck to everyone!

Zachary Peterson

Thanks Mom and Dad. Keep the basement open. Good luck Alex, Class of 2016!

Brandon Pellerin

I can't believe how quick these last four years have been. Mom, Dad, Tony, and Linda, thank you for everything. Good luck Class of 2012!

Ryan Pfau

I can't believe it's over. Mom and Dad, thank you for everything, I love you. Cory and Karleigh, good luck, live it up! Sarah, thank you. Class of 2012, do it big!

John Pepper

"Graduation is only a concept. In real life every day you graduate. Graduation is a process that goes on until the last day of your life. If you can grasp that, you'll make a difference."
– Arie Pencovici

John Pietroniro

Thank you Mom and Dad. I love you both. Angelina, two more years! Nic, good luck when you get here. Christina, you're the best! Thanks for the memories Agawam High!

Class of 2012

Courtney Pilon

"The good things in life come in threes, like friends, dreams, and memories."
– Unknown
Mom and Dad, your support means the world. Friends, always had the best times. Jenna and Julie, one more year! To the Class of 2012, time flies. Good luck and keep in touch. We did it!

Ashley Putnam

We did it! These four years went by so fast. Thank you so much to my brother Geoff. I love you. Ash, thank you for always being there for me. Love you Mom and Dad. Good luck Class of 2012!

Alyssa Piotrowski

We've had the time of our lives. Mom and Dad, thank you for everything. I couldn't have done it without you. Friends, thanks for everything, love you! Haley, just three years left, love you! AGVB, great memories. Good luck Class of 2012!

Kayla Quinn

Now that school is over, time to tackle college!

Samantha Platt

Wow! Four years flew by! "Every ending is a new beginning."
– Jason Reeves
Good luck Class of 2012!

Inna Radionova

Praise God! I'm finally done with one part of my life! Thanks Mom and Dad for encouraging me to do my best. Thanks Mr. Figy and the rest of my friends! Vera, you're awesome! I love all of you! I can't believe I am starting a new chapter in my life. God Bless everyone!

Timothy Provost

"Do not go where the path may lead; go instead where there is no path and leave a trail."
– Ralph Waldo Emerson
So many thanks to so many people. I could not have done it without you all. To the Class of 2012, congratulations and best of luck! Live the life you have imagined.

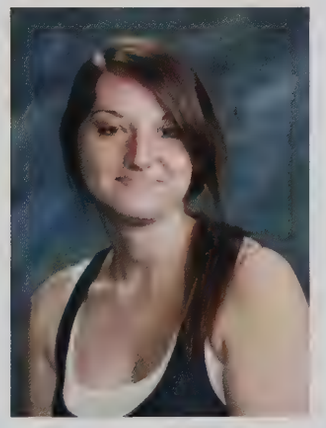

Tiffany Redmond

"Don't live down to expectations. Go out there and do something remarkable."
– Wendy Wasserstein

Seniors

Jon Reidy

That was a quick four years! Thanks Mom and Dad. Enjoy the rest of your time MK. Good Luck to the ski team!

Shaylene Riley

"Ob-la-di, ob-la-da, life goes on."
– The Beatles
Thanks for everything Mom, Dad and Nate. I love you guys. Dan, K-Chan, and Yana, I don't know where I would be without you. You guys mean the world to me. Best of luck Class of 2012!

Mikayla Rice

Wow, time really does fly by! Thank you everyone. Good Luck 2012! "Life is a dance, from one stage to the next."

Megan Ripke

Don't blink. Life goes faster thank you think. Mom, Dad, Kurt, and Al, thank you for everything. I love you! Friends, thanks for it all. Good luck 2012!

Caitlin Ridenour

Jeez, we're already done with high school! Where'd the time go? Dani, my sister, I love you so much. Yana and Shay, love you guys too! Thanks Mom, Dad, and all my other "parents" too. You've all helped me so much. And so, my high school years come to a close. Good Luck everyone! Good luck James, love you!

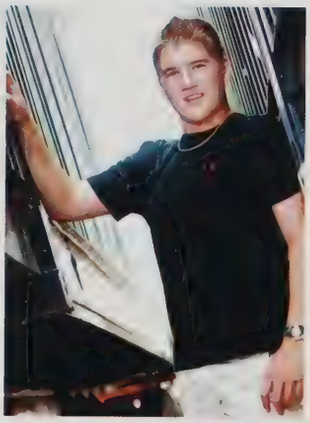

Collin Ritter

I still remember walking in on the first day freshmen year, and now I'm a senior. It's weird how time flies. Mom, Dad, and Cam, thank you for everything. 2012, I'm going to miss you guys. Good luck everyone, I'll see you around! @collinALLcaptns

Mario Rigali

Mom, Dad, Frank, and Mike, thanks for everything. Taylor, you're the best. 6 Deep, ya'll ready know. Do it big 2012.

Kyle Radames Rivera

I want to thank Mom and Dad for helping me get this far and my friends too. I apologize for how I acted at times and thank you for sticking with me through everything. I love you all. To my friends, good luck wherever life takes you, and I'll always be here if you ever need someone to talk to.

Class of 2012

Corey Robare

"Thirteen years to acquire friendships, but a lifetime to keep them."
– Anonymous

Liz Rohan

I can't believe I'm going off to college. It seems not too long ago I was just starting freshmen year. I want to thank my family for being there for me. I love you guys. Good luck Class of 2012. I wish you the best of luck.

Tyler Roberts

Can't believe it's already over. It's been good AGXC. You guys are going far next year.

Ben Roman

Wow! Can you believe it? Can you believe the years went by so fast? Stefen and Sam, you mean a lot to me. Thanks for being there for me. Mom and Dad, thank you for bringing me into your family. For the new freshmen, good luck. Class of 2012!

Rachel Robie

"Every end is a new beginning."
– Jason Reeves
Time to move on from high school and do bigger and better things. Those four years really do go by as fast as they say. I'm so glad for all the great times with friends. I'll miss you all but this isn't goodbye. Good luck to everyone. It was fun!

Stephanie Roulier

"Laughter is timeless. Imagination has no end. And dreams are forever."
– Walt Disney
A second ago we were freshmen, and then we blinked. Thanks Mom and Dad. Sarah, enjoy your next four years. They fly by fast! Class of 2012, it's not the end, it's the beginning. Good luck!

Shaina L. Rodriguez

I can't believe the years went by so quick! Mom, Dad, Grandma, Grandpa, and Jacob, thanks for helping me get to one of my goals! Love you all Class of 2012!

Jeffrey Richard Rovatti, Jr.

How swiftly time flies. With sincere gratitude, I thank my family for their love and support.

Seniors

Valentin Salagornik

Four years flew by! Thanks Mom and Dad for all your support. Good luck Yana and Evelina!

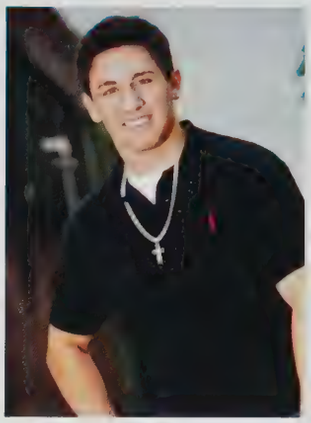

Guy Scuderi

Wow, it's over! To all the Hornets, thanks for the memories on and off the field. Vinny and Nick, hang in there. Make me proud. Good luck Agawam Soccer and Class of 2012.

Leticia Santa

When I look back at high school I'll remember my parents support, those crazy AP classes, and my best friend Sarah. Good luck Emilio and Sergio, and try to stay out of trouble! Te amo Mami y Papi. Son la luz en mi vida.

"Great minds think alike!"
PS this means you! :)

Matthew Settembro

I cannot believe that those four years went by that fast. I will miss everyone after graduation. Thank you Mom and Dad for standing by me. I love you two. Thank you friends for making these four years interesting. Let's carry on Class of 2012!

Nadia Savonina

Congratulations Class of 2012! It's been a long four years, and we finally made it!

Dennis Shapovalov

"Education is the most powerful weapon which you can use to change the world."
– Nelson Mandela

Richard Schoolcraft

To the boys of Spanopaloozza, the days flew by! Every day was something crazy! To the Boys' Cross Country Team, I know you guys will go far! To my Mom, thanks for everything, you were always there for support. I appreciate it all! To the Class of 2012, good luck!

Patrick Shea

"May you live as long as you want, and never want as long as you live."
– Irish Blessing
Thanks to everyone and goodnight.

Class of 2012

Coty Shean

Thank God it's over! Thanks to all of my classmates for all the good memories and fun times. Mom and Dad, thank you for putting up with me for 18 years and supporting my every decision. Ma and Papa, I wouldn't be anywhere close to where I am now without you. Thanks for all the love and support. I did it!

Scott Smith

West Coast is the best coast! It's been fun, time to move on to bigger and better things out of little Agawam. Thanks Mom, Dad, and Trev. Good luck Amanda. You're the best Ash. Real life starts now.

Dasom Shin

These past four years have been the best years of my life so far! Thanks to my friends and teachers who made my years in high school so much fun! Good luck 2012!

"Great minds think alike!"
PS This means you! :)

Victoria Smith

Wow! I cannot believe it's all over. Señorita, Señora, and Ms. Magnus, thank you for being a big support. Lauren you are my best friend. Thank you for always being there for me. Matt, you are my other half always, forever, and beyond. Class of 2012, we did it!

Mark Simons

It's finally over. These four years have been a blast, but it's time to move on to the next chapter of our lives. To my family, thanks for everything! It's our time to shine. Good luck Class of 2012!

Carli Sonsini

These past four years went by so fast. Thank you Mom, Dad, Sara, Christopher, and my friends for everything. I love you guys and good luck Class of 2012!

Aaron Smith

My high school experience was fantastic. It's hard to believe it's already been four years! High school was great. I feel like I'm ready for college thanks to Agawam High.

Neil Minor Souder

Marching Band—Tuba, Centurions, Drum and Bugle Corps, Neil and Neil. Thank you Mom and Dad!

Seniors

John Spano

These were the best years of my life, and I would do it again if I could.

Nick Sterczala

Finally, it's that time! Five years later, I'm finally out! It's been a roller coaster of a time. I'm glad it's done! Great times Ryker, now it's time to make better ones! RYK-MAN just for you...WL! Mom and Gram, love you both. Thanks for all of the support everyone! I'll see you all after the Police Academy.

Ashley Sprandel

Wow! I never thought this day would come! Thanks Mom and Dad for all the support. Matt and Lauren, you're my best friends, and I couldn't have done it without you! Thanks for always being there you guys! Good luck to the Class of 2012!!

Christian Stoddard

"A milestone passed, new things begun, dreams as shining as the sun, a goal achieved, a victory won! That's Graduation!"
– Anonymous

Maria Stebenkova

This year was poppin'. Love you Ivanna and Ashley! Much love to my family. Miriam and Bruno, you are cuties. Best of luck to everyone. WS <3

Ryan Stork

Just remember that the river runs deep.

Kathleen Stempel

"It's only when you're tested that you discover who you can be."
– One Tree Hill
Mom, Dad, Mike, and Jen, thanks for everything. Girls and guys, all my love. Dream big Class of 2012!

Katlynn Sullivan

This is not the end, it's just the beginning. Good luck Class of 2012!

Class of 2012

Mark Sullivan

"When you can taste, smell, and touch your dreams, you can enroll the world."
– Jonathan Lockwood Huie

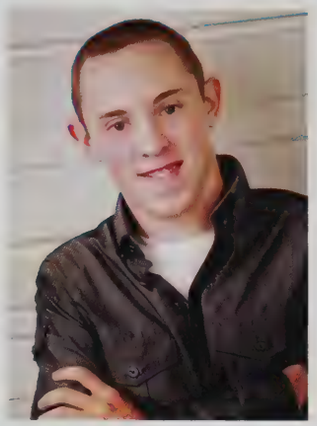

Ashley Tebaldi

I can't believe it's over already! Mom and Dad, thanks for everything! Love you! Friends, thanks for the memories! Nick, good luck buddy, you'll be fine! Good luck Class of 2012.

Nicholas Taliceo

I can't believe that high school is over. It went by so fast! Now it's time to look forward to the future. Good luck Class of 2012!

Tyler Templeman

"Growing up is never easy. You hold on to things that were. You wonder what's to come."
– The Wonder Years

Kathy Tang

"Years go by and time just seems to fly but the memories remain."
– Daughtry
Mom, Dad, and Karen, thanks for everything. Friends, you made high school unforgettable. It went by so fast! Good luck Kam, only three more years left. Maryland, here I come!! Follow me on twitter! @KTangerr

Shane Thompson

"Anyone who stops learning is old, whether at twenty or eighty."
– Henry Ford

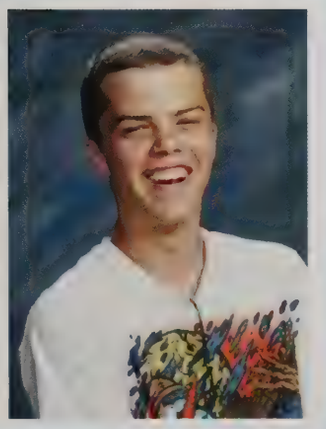

Nicholas Tapply

"I gather strength from life's storms."
– Jonathan Lockwood Huie

Jakob Tilsch

"Whatever with the past has gone, the best is always yet to come."
– Lucy Larcom

Seniors

Tyler Trant

"Start writing a new chapter, for if you live by the book you'll never make history."
– Ben Sobel

Tiffany Vega

"I've loved another with all my heart and soul; and to me, this has always been enough."
– The Notebook
I cannot believe it went by so fast! This has been a crazy ride AHS. To my true friends, I love you. Never let someone tell you you won't succeed. Congratulations Class of 2012! We did it!

Cosimo Trimboli

"Enjoy the little things in life, for one day you may look back and realize they were the big things."
– Antonio Smith

Ryker Verelst

High school is over?! Good luck Class of 2012. On to the next chapter of our lives.

Christopher Vann

"Success is determined by how determined you are to succeed."
– Unknown

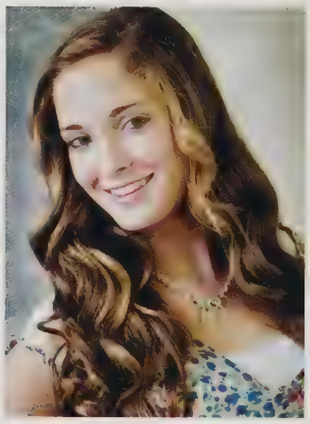

Kristina Vickers

The years go by so fast. Thanks to my family for everything. Friends, thanks for all the fun times. Good luck Class of 2012!

Lexie Vatousiou

Wow, I can't believe it's over already! Thank you so much Mom and Dad. Good luck in college Ant! Beth, I couldn't have asked for a better friend. Love you all! Good luck Class of 2012!

Erik Wagner

"A pessimist sees the difficulty in every opportunity; an optimist sees the opportunity in every difficulty."
– Winston Churchill

Class of 2012

Brooke Walsh

I'll always remember these years as fond memories. Thank you to everyone that has helped make my life the amazing time it was these past few years, especially my loving family. Good luck to my classmates; dream big, work hard, live happy. I'll miss you all.

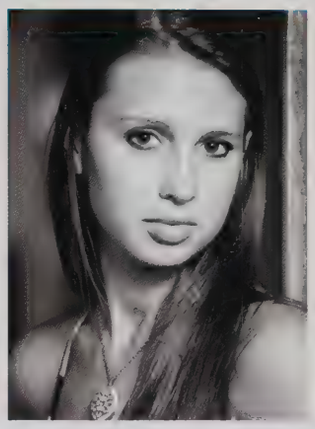

Emily Walters

The trip has been fun along the way, but I'm glad I finally made it to the long awaited end. I owe my sanity to my friends for keeping me going, especially Leti, who helped me when I needed it most. Good times Agawam High! Have a nice future.

Alex Watkins

Never give up.

Dustin Watson

The four years have come and gone. Thanks Mom for being there when I needed you. Ashley Ann Sprandel, we finally did it! I love you so much! My friends, thank you for the good times through high school. Class of 2012, we did it! Here we go!

Alan Welch

"The journey of a thousand miles begins with one step."
– Miyamoto Musashi

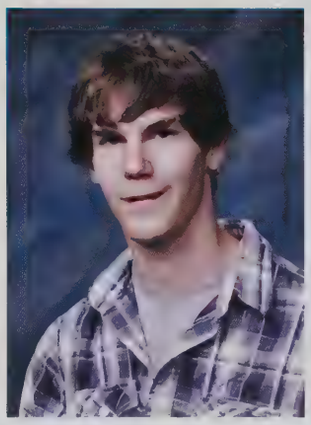

Brandon Welch

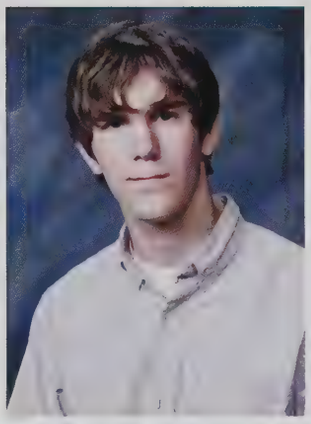

"There are many ways of going forward, but only one way of standing still."
– Franklin D. Roosevelt

Cody Welch

"The only thing in life achieved with effort is failure."
– Unknown

Stefen Welch

It's crazy but it flew by. Sambo, you "da man" buddy, have fun with the rest of high school. Ben, you have always been family, it's just legitimate now. Guys, thanks for everything, you're the best friends a guy could have. Mom, Frank, and Dad, thank you for everything, you're there through-and-through. Class of 2012, best wishes!

Seniors

Jessica Maureen Mcliesh Wessig

"Don't go, I'll eat you up I love you so."
– Where the Wild Things Are

Mathew Wysocki

To all of my boys, I wish you the best of luck. To everyone else, keep your heads high and be proud.

Vincenzo Wetmore

"In three words I can sum up everything I've learned about life—it goes on. . . "
– Robert Frost

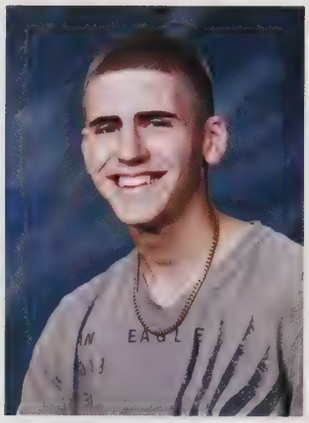

Jeff Yelinek

Stay classy Agawam.

Sara Winiarski

AHS…The mail, my friends, special services, Best Buddies, my teachers, Miss Andrea, saying "hello" to everyone, art class.

Jacquelene Zabik

Four years felt like one and a half. I am mad excited for college and what not. Hope my daughter, mother, and sis stay in touch! Major love.

Samantha Nicole Wroblewski

"You can never cross the ocean unless you have the courage to lose sight of the shore."
– Christopher Columbus
Thank you Mom, Dad, Matt, and everyone who guided me in my journey and helped me set sail.
Love, Samantha

Cristina Zaffetti

I can't believe it's over! Mom, Dad, Annie, and Dave, thanks for everything! Friends, you have made these years memorable! Good luck Class of 2012!

Class of 2012

Samantha Marie Zaines

"Try not to trip so much. I'm always here for you, but I'm not always close enough to catch you." "That's okay. As long as you're there to pick me back up again." – Jon M. and I
High school goes by fast, so make the best of it and make true friends. Thank you everyone. Good luck out there! 2012!

Stephanie Keenan Zello

I am from a messy locker that never remains locked. I am from "Shh, don't tell it's a secret" and long rehearsals at drama club. I am from helpful parents and the greatest friends. I am from Agawam High.

Seniors Not Photographed

Ericka Agron
Ryan Allen
David Badore
Daniel Dintzner
Matthew Doherty
Christopher Gano
Julia Gomes
John Graham
Jessica-Lynn Harnden
Stephen Heaton
Patrick O'Keefe
Brandin Paradis
Brendan Reardon
Matthew Riberdy
Timothy Rooney
John Tortoriello
Matthew White
Stephen Woessner
Stefanie Young

2012 Class Advisors

Joanne White and Brian Izzo have been the class advisors of the 2012 class since we were freshmen. Mr. Izzo and Mrs. White were just as new as we were at Agawam High School. Together the advisors and all of the class officers have worked hard to manage all the responsibilities that come with a class. Class dues, class apparel, class trips and more; we endured it with the help and support of one another. Now that it all has come to an end, the advisors, officers, and students of the Class of 2012 can reflect on the memories and work that was created together. After four long years, a bitter sweet thank you and farewell is more than deserved by Mrs. White and Mr. Izzo. The Class of 2012 could not have asked for a better pair of advisors to be grouped with and for that we would like to thank you.

Sincerely,
The Class of 2012

Class

I, ***Immanuel Acevedo***, hope that all the underclassmen enjoy their years at high school and make them last.
I, ***Megan Alaimo***, leave locker 7 to one unlucky freshman.
I, ***Cynthia Allen***, leave two years to Emerson, and three to Joey. Also, the best of my luck and insanity to them along with my other friends and kin. Make it last!
I, ***Conner Anderson***, leave my cat Minney to Hadleigh Lepianka because I don't want it, and two more years to Liam.
I, ***Christiana Antico***, leave three more years of high school to Nick. Make the best of it.
I, ***Leisl Bard***, leave Feli three more years, live it up bud and make the most of every day. I also leave #9 to the next athlete, wear it well.
I, ***Renae Bessette***, leave my locker with the broken lock to next year's freshman.
I, ***Liana Blais***, leave my locker and three more fun-filled years to my little brother Nick.
I, ***Shawn Blanchard***, leave two more years to my sister Lauren and one more year to Master Covill. Enjoy them while you have them.
I, ***Victoria Bortolussi***, leave twelve more years to the Bortolussi legacy.
I, ***Shawn Bosse,*** leave my locker to another student that can probably use it more than I do.
I, ***Meaghan Brassill***, leave Gianna my locker. You can use it whenever you need it. I also leave you with my wishes that you will graduate soon.
I, ***Elizabeth Breault***, leave locker 106 to the next lucky freshman to get it. I also leave three more great years to Roland and two more years to Rachel.
I, ***Ashley Brown***, leave my uncooperative locker to anyone who feels like fighting for their books daily.
I, ***Leah Burns***, leave locker 126 to whoever wants one of the few lockers that lock. I leave three years to Nick Hanchett, they really fly by.
I, ***Amanda Burton***, leave Rack the volleyball court and endless sets of wall taps and sits. To my sister Rachel, I leave two more great years.
I, ***Alicia Busco***, leave my sister Brittany three more years. Good luck and have fun!
I, ***Kelsie Cartwright***, leave a great senior year to my girls Hope and Kait, live it up! I also leave four years to Brycie! Stay away from all the girls!
I, ***Larisa Cassie***, leave locker 168 to an incoming freshman, it's up to them to figure out it doesn't really lock.
I, ***Nick Ceccarini***, leave my football locker to whoever earns it. Friday nights to Harmon, and Sammy two more years, have a great time! Love ya chubbs.
I, ***Dillon Cecchi***, leave one more year to Joe, and two years to Megan and Bailey. Good luck and make the most of them! I also leave them the Cecchi legacy.
I, ***Danielle Circosta***, leave Paige the car so you can do all the driving around. Zach three more years, enjoy it.
I, ***Jacob Conway***, leave many bus rides to school to Jordyn because I can't bring her anymore. Also, I leave her two more years!
I, ***Stacey Coogan***, leave to Carol my wooden clarinet if I was not majoring in music; to Ari, one more year; to Tom Cabibbo, my blonde hair. Marisa, Lindsay and Amanda, take care of the band.
I, ***Michael Cortese***, leave the soccer team to Kyle Mutti, my dawg, put them on your back; Joe three more years.
I, ***William Cotrone***, leave my horrible locker to some unlucky freshman, and leave one more year at AHS to Dave.
I, ***Tyler Coughlin***, leave the soccer team, go Mutti!
I, ***Courtney Crean***, leave the start to new beginnings, new memories, and the best four years of life to my sister Kayla. Good luck!
I, ***Brittany Cross***, leave one more year to my cousin Rachel. Have a great senior year!
I, ***Cassidy Cunningham***, leave three more years to Griff. I also leave many more pasta parties to the swim team along with all laughs and team bonding.
I, ***Brandon D'Amours***, leave the volleyball team to the upcoming seniors AVV #12.
I, ***Nick D'Amours***, leave absolutely nothing for my sister Meg, your welcome.
I, ***Lucy D'Angelo***, leave this school to all the rest who come after 2012. I also leave locker 259 to whoever is able to read the number. Good luck!

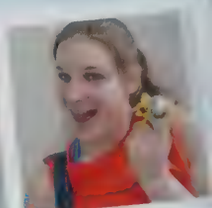

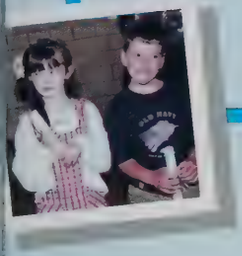

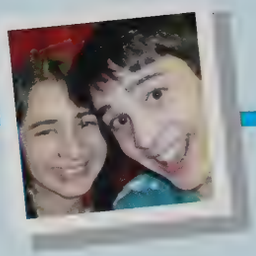

I, ***Caroline Daubitz***, leave countless more fence laps to AVFH and one more year of track to Ashley and the rest of the Monohan clan.
I, ***Emily Davenport***, leave the tennis team to JoJo. \m/. I also leave one more year to Matt, and ten more years to Ally. Love you both.
I, ***Elizabeth Deane***, leave Patrick three more awesome years and I also leave Carolyn and Erica one more year. Make the best of it!
I, ***Daniel Deveno***, leave two years to Tori and all the memories of AHS.
I, ***Quiana Dickson***, leave the awesome memories and the best years of their lives to my fellow band geeks and by BFF Master Covill. Troy, Josh, and Tim, enjoy it before it's gone! I love you guys forever! Oh, and DAAAN Flakes for anyone who is willing to consume such a thing.
I, ***Garritt DiLuzio***, bequeath a good sense of humor to anyone who wants it; trust me, you'll need it to survive all the stuff you'll go through here.
I, ***Ebru Dogan***, leave all the homework and the lunch line to my brother. Good luck buddy, and have fun!
I, ***Rebecca Dunlap***, leave one more year to Katie Clarke, best cousins and friends forever, good luck and I love you!
I, ***Kaitlin Dunley***, leave Hope the strength to get through her last year and locker 300 to some freshman rockstar.
I, ***AJ Efstratios***, leave Harmon A. and Clifford B. to the future teams; have fun boys.
I, ***Bill Egan***, leave one more year to Joe Viens. Keep your head high kid.
I, ***Megan Fanning***, leave three more years of high school to my beautiful sister Kaitlyn. Make the best of them girl; time flies!
I, ***Alyssa Febo***, leave one more year to my remarkable sister Molly. I also leave my amazing flute section the practice hall. I leave Jen D. two more years. Good luck everyone!
I, ***Alberto Feliciano***, leave my awesome locker to some random kid in the future.
I, ***Jenna Fenton***, leave two more years to Mary Kate, dance parties to AVV, Tae Bo to AVT and home plates to AGVSB.
I, ***Michelle Ferrentino***, leave two more years to Angela, and three more to Mario. Live it up guys; time will fly.
I, ***Kimberly Fiedler***, leave four years to Zach, make them count and keep it out of the net!
I, ***Meghan Fish***, leave Schubby to wonder the halls and give comfort to all those who feel lost. Long live Schubby!
I, ***Rebecca Fondakowski***, leave a shout out to my girls Tay and Ri. Lindsey three more years, good luck! Also I leave to Anna Pellegrino the #8 for field hockey, good luck girl!
I, ***Tayler Footit***, leave Christine Nagel two more years, good luck, love you!
I, ***Amanda Fountain***, leave my brother two more years. James, we don't talk as much as we used to but in the end you'll always be my best friend. Have a good senior year! And a broken locker to whoever wants it.
I, ***Kyle Fraga***, leave Antonio Car my locker 369. Have fun with your last year.
I, ***Kara Franqueza***, leave one more year to Daniella, good luck baby girl! I also leave rolling mats and fence laps to AVC.
I, ***Jamie Funai***, leave my Brittany Spears locker stickers to the freshmen; and I bless the teachers who have my sister.
I, ***Dominique Ghidoni***, would like to leave my locker to my little sister Lindsey. I also leave three more years to Erika. Make it count!
I, ***Lucas Giusto***, leave the pool on top of the school to all the underclassmen.
I, ***Heather Gonyeau***, leave lots of fun dry-land practices and games of Walmart tag to the ski team. Good luck next year!
I, ***Christopher Goralczyk***, leave nothing to anyone and hold onto my memories from the past four years.
I, ***Jacob Goudreau***, leave my four years of Spanish classes to the underclassmen to divide up the credit as they wish.
I, ***Kaley Govoni***, leave two more years to Kerry and Nick. Make the best of them.

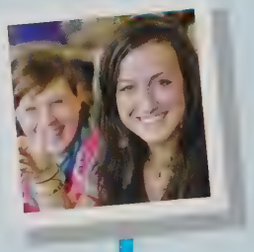
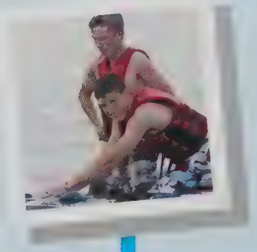

Will

Class

I, ***Egzona Grainca***, leave two more years to Dima, I love you girl. Good luck, have fun.
I, ***Megan Guimond***, leave my nasty locker to the freshman who gets it next.
I, ***Lauren Habib***, leave all the aliens to attack other generations and the long lasting fumes of white-out to linger the halls of AHS.
I, ***Zachary Hanchett***, leave three more years to my brother Nick.
I, ***Caitlin Heer***, leave Tyler and Lindsey three more years, and Casey two more years. You'll never forget them, so make them great!

I, ***Ashley Higgins***, leave four years to Ian; they fly so make the most of it. I also leave the "Track Group" to Dabney; good luck finding people!
I, ***Samantha Howe***, leave my brother Tyler the next four years. I also leave AGVB to Paige. Good luck!
I, ***William Howe***, leave to Heather my love of learning.
I, ***Nicole Housman***, leave three more years of high school to my brother. Good luck!
I, ***Brianna Hurley***, leave the podium on the 50 to Molly Febo and I leave the XC team to Zoly, Mary, and Alex. Good luck girls! Lastly, I leave my best memories to the band and the XC team. You're going to kill it next year.
I, ***Dominic Iannuzzi***, leave all the gum stuck to my locker to my little brother Alec.
I, ***Jesse Jergensen***, leave my jersey #14 to anyone who can live up to it, and my locker to anyone who wants it.

I, ***Vera Kaletina***, leave the following advice to Cathy and Kristina: Make sure you leave your footprint everywhere you go, and enjoy life!
I, **Cassaundra Knowlton**, leave the next three years and my locker to Brenden and Brianna, good luck you guys!
I, ***Danielle Kodess***, leave my incompetent locker to anyone who wants their lunch stolen multiple times. I also leave drama club to AHS's prospective enthusiastic thespians!
I, ***Kaylene Kopyscinski***, leave four more years to Kyle, good luck. I also leave my locker to Kory who will use his all of a few times.
I, ***Kristina Kopyscinski***, leave Emily three more years and Maggie Belanger the #11 when she makes varsity field hockey!
I, ***Alex Kresock***, leave two more years to my main man Josh Hodges; make the best of it because time flies faster than you think.

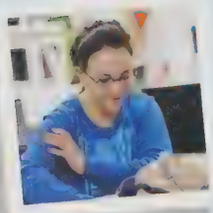

I, ***Danielle Kupiec***, leave three more years of fun at AHS to Kayleigh, and two more for Jenna. Love you guys! It'll go by fast!
I, **Erica LaCroix**, leave the volleyball court to all the juniors. Good luck ladies!
I, ***Zachary LaMountain***, leave three more years to Kyle and two more to Kelsey. Good luck to you two. Do your best and dream big!
I, ***Zachary Laundry***, leave one more year in this fantastic school to my sister Erica, the nicest person you'll ever meet! Have a blast!
I, ***Emily Langlois***, leave my fruit snacks to Zoly Santiago. Also, I leave the next three years to Alli Stuetzel, make the most of them!
I, ***Valerie Lattell***, leave wanting to be the very best like no one ever was!
I, ***Kathryn Leathem***, leave #10 to AVFH and 1st chair.
I, ***Gabriella Leon***, leave all my dreams to whomever may take them because people may have the same as I do!

I, ***Tiffany Littlefield***, leave the gymnastics team to Krista, good luck! I also leave one year to Kim, Meg, Court, and Diane, and three more years to Sam and Tia! Take it slow because it goes quick!
I, ***Thomas Long***, leave one more year to Cyntia, eight more years to Matt and locker 1516 to an unfortunate freshman.
I, ***Evan Lottermoser***, leave the good times I've had at AHS to my little brother, Derek. Good luck and make the most of your senior year!
I, ***Anna Lovotti***, leave Kenzie Gendron two more years in our pool. Make us proud!
I, ***Samantha Lungarini***, leave my locker to my brother Jeremy. Best of luck in high school!

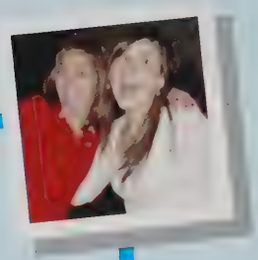

I, ***Jon Mach***, leave the lacrosse team to Bobby Koziol.
I, ***Adrianna Martinez***, leave all my wisdom and smiles from these four years to my brother Jamie, and my young friends Nathan, Kreag, James, Sydney, Nicole, and Jasmine. Good luck and God Bless! May TAC live on! :)
I, ***Caley McCaslin***, leave my pasta party sugar recipe to…just kidding – it's a secret!
I, ***Allison McCluskey***, leave my sister Hannah two more fun-filled years and a dishwasher to empty all by herself!
I, ***Kylea McGrath***, leave Alyssa Smith one more year and Emily Renaud two more years! Make the most of it!
I, ***Kaitlynn McLaughlin***, leave the swim team to any one of you lovely ladies that's brave enough to take the challenge. I also leave three more years for Greg. Have fun with it. :)
I, ***Alyssa Meade***, leave my broken locker to the next unfortunate soul. I also leave these exciting years to April Lucia and Erin Curran.
I, ***Ivanna Melnichuk***, leave two years of clarinet to Avelinna. Pick it up girl! I leave two years of Miriam being the last Melnichuk at AHS.
I, ***Katelyn Messier***, leave my locker to some unlucky freshman. I leave three more years to my sister Sammy. Good luck, enjoy them, and have fun!
I, ***Marissa Mias,*** leave another fantastic year to my girls Lex, Kels, and Ri.
I, ***Christian Mickey***, leave the birthday gong to Andrew, great years to the band, three more years to Nathan, and one more year to Zach.
I, ***Sara Mirolli***, leave two more years to Gabie and three more to Gianna. I also leave the volleyball team to Rack. Who can dig it? We can dig it.
I, ***Matthew Montano***, leave the section and D-squad to Kevin, have fun. Alex, you got three more years, enjoy them.
I, ***Brandon Moore***, leave one more year to Kim…enjoy it.
I, ***Paige Moriarty***, leave the courts to classy and trashy and four amazing years to Julianne, work it girl.
I, ***Alyssa Morin***, leave my locker to a new freshman. I also leave the future of Agawam High to all the new students.
I, **James Morris**, leave three more long but surprisingly short years to Alexandra Morris. Also, I leave Davey and Stevie a long senior year without us.
I, ***Audrey Moser***, leave my crappy locker to the next lucky freshman. Ha, good luck!
I, ***Jonathan Muckinhaupt***, leave the Armory to all those who will fight. May you all dance jauntily about my funeral and enjoy many refreshments.
I, ***Sarah Murphy***, leave three more years to my sister Emily, live it up girl! And my fast pace walk to anyone who can keep up.
I, ***Irene Nesen***, leave these high school years to my siblings Andrey and Vita. Make the best of it!
I, ***Jillian Newton***, leave success to AVFH, goal to Jordyn, and COTs to Lauren; you ladies will do great things!
I, ***Michael Newton***, leave my un-used locker to my little brother Chris. I also leave him four years of high school. Lastly, I leave my bass drum in marching band to anyone still in the bass line or to an incoming freshman.
I, ***Kaitlyn Noll***, leave this school to Ellen Vyce and Jen Root. Keep dancing girls and make the best of these years.
I, ***Aaron Nyman***, leave my locker to a freshman. Have a happy time at this place!
I, ***Peyton O'Brien***, leave the cheer team and one more year to Lauren Booth, Carly Fellion, and Dabney Rauh! Good luck girls!
I, ***Philip Ohradka***, leave Babyface. Hahaha.
I, ***Brandon Opitz***, leave three more years to Lindsey; try to enjoy it! I leave two more years to Casey; stay out of trouble!
I, ***Lauren Osborne***, leave my footsteps for all to walk by and learn from my mistakes.
I, ***Gino Palazzi***, leave another two years to my brother. I also leave Vinny my varsity hockey jersey.

Will

Class

I, ***Alexander Paleologopoulos***, leave three more years to my brother Ian. For Master Covill, I'm leaving the "your face" joke to you.
I, ***Yuriy Panchelyuga***, leave not knowing what to write for a senior will.
I, ***Nicole Parent***, leave Courtney and Kim one more year; live it up ladies.
I, ***Kara Peters***, leave AGVS many fence laps.
I, ***Ryan Pfau***, leave Chris Basile my room, because he has slept at my house more times than his own.
I, ***John Pietroniro***, leave my little brother Nick the food locker. When you get here your freshman year it will be waiting for you. To Angelina, stay out of the food locker.
I, ***Courtney Pilon***, leave one more great year to Jenna Cears and Julie Verloka, and three more fantastic years to Nick Hanchett. Make it count guys!
I, ***Alyssa Piotrowski***, leave my locker to my sister Hailey for her next three years of high school. I also leave the rest of high school to Ally and Christine. Good luck girlies!
I, ***Samantha Platt***, leave three more years to Zack! Good luck little man.
I, ***Timothy Provost***, leave the future students of Agawam High School all of the wonderful opportunities and experiences I had in the hope that you will enjoy your time here as much as I did.
I, ***Ashley Putnam***, leave my notes and log in password to Delaney. Have fun over the next years. Everyone can make it!

I, ***Kayla Quinn***, leave the good marching baritone to Mike G.
I, ***Inna Radionova***, leave luck to Alina and all of my friends! I also leave Cathy and Kristina one more year! Make the most of it! God Bless!
I, ***Jon Reidy***, leave the ski team to Joe Cecchi. Keep up the winning tradition we started! I leave Mary Kate two more years and one to Joe. Sawyer and Josh can fight for the volleyball team.
I, ***Mikayla Rice***, leave two more lonely years without me to Jordyn. I also leave three more years with the dance family to Jen.
I, ***Caitlin Ridenour***, leave my brother James and his friend Patrick the tales of our crazy antics, in hopes that they will be told many times and enjoyed by those who weren't there.
I, ***Mario Rigali***, leave my football locker to Zak Foster and my football shower to Comee.
I, ***Shaylene Riley***, leave Nathan the second row parking space with the paint spot. I also leave him and his friends two more years. Make the best of it.

I, ***Megan Ripke***, leave AVFH amazing seasons in the future, and Lauren Brodeur the D-unit.
I, ***Collin Ritter***, leave two more years to my bro Cam. Enjoy it, it flies by, and I leave Nick Twohig two more years to hold down that back line and make many more saves.
I, ***Kyle Rivera***, leave all my good luck to my friends. You're going to need it to get through the rest of high school. Good luck!
I, ***Tyler Roberts***, leave the sunglasses tradition to the cross country team. May you all work hard to win them.
I, ***Rachel Robie***, leave behind all the good times, the next three years to Danny, and locker 1114 to some unlucky freshman.
I, ***Shaina Rodriguez***, leave one more year to Shakhari Jewell, Aisha Ortiz, and Troy Tanner. Make the best of it; you're almost done! Love you guys.
I, ***Ben Roman***, leave am awesome senior year to the Class of 2013.
I, ***Stephanie Roulier***, leave three more fabulous years of French to Vinny and Jen, my mom to Jordyn, and endless memories at AHS to Sarah. Have fun!

I, ***Jeffrey Rovatti, Jr.***, leave AHS to my sisters and cousins.
I, ***Leticia Santa***, leave the gum in the corner of my locker to some unknown freshman, and good luck to my brothers Emilio and Sergio. Also, great experiences for FMCC.
I, ***Ricky Schoolcraft***, leave my gym locker 681 to Mike Gonthier. Another year to the juniors on the cross country team, and good luck next season!
I, ***Gaetano Scuderi***, leave one more year to Mikaela and three more years to my brother Vinny.
I, ***Matthew Settembro***, leave these hallways to Becca Mckiernan. Try to make the best of it here.
I, ***Patrick Shea***, leave behind a hidden treasure. Second clue's in locker 1171.

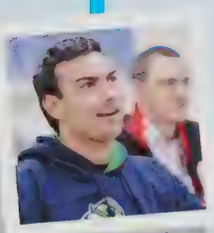

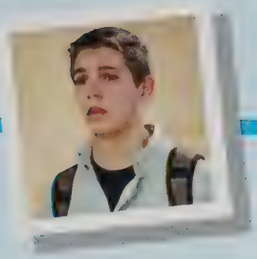

I, ***Dasom Shin***, leave one more year to Hee-Sun Kim to survive another year at AHS! Don't forget to have fun!
I, ***Aaron Smith***, leave two more years to my friend Matt, enjoy them well. I also wish the programming team the best of luck in future competitions.
I, ***Victoria Smith***, leave my stickered locker to the upcoming freshman. I leave my cousins Alexa and Alyssa as well as my best friend Jess because she has always been there for me. Thank you guys!
I, ***Neil Souder***, leave Ian my king convertible tuba.
I, ***John Spano***, leave my cap to Nick Pugliano and my gown to Cam Lanza.
I, ***Ashley Sprandel***, leave all the heavy books I had to carry to all the new freshman. Good luck! Enjoy school while you can, I did. And I enjoyed every moment of it.
I, ***Maria Stebenkova***, leave two more years for Ana, and three more for Katie. Have fun. I love you guys. Nick Bruno have fun, you're a cutie.
I, ***Kathleen Stempel***, leave three more years to Jen and #13 to AVFH and AGVL.
I, ***Nick Sterczala***, leave my locker to some poor freshman who will get to deal with the lock that doesn't work and all the lovely stuff inside.
I, ***Nicholas Taliceo***, leave my handshake to Mike G. and my band locker to Alex C.
I, ***Kathy Tang***, leave our roof trips and Dante to Lexie Laviolette. Keep it real girl! I also leave three more years to Cam. Make the most of it.
I, ***Ashley Tebaldi***, leave my locker to my brother. Good luck kiddo!
I, ***Alexandria Vatousiou***, leave my locker to a freshman.
I, ***Tiffany Vega***, leave locker 1295 to the lucky freshman who gets it. I also leave many years of school to my sisters, Alyssa and Alexis, and four more years of college to my brother Jesse. I love you guys.
I, ***Ryker Verelst***, leave my work and good grades as a standard that if you know the teachers you will do fine.
I, ***Kristina Vickers***, leave the next five years to my sister Alyssa.
I, ***Christina Vilkhovoy***, leave Donna and Julie one more year. Make the most of it!
I, ***Brooke Walsh***, leave the XC team to my little Zolina, run with fury girl. I also leave two more fun-filled years to Hope at Westfield High, go crazy setting those swimming records.
I, ***Emily Walters***, leave to the class taking AP Calculus BC next year those page-long problems that make you want to rip your hair out, and one more lovely, fun-filled year with Mr. Trahan.
I, ***Dustin Watson***, leave my locker to the next freshman who gets it. Have fun going to the science wing each day!
I, ***Stefen Welch***, leave my locker to Antonio Cafaro. I don't know the combo, good luck.
I, ***Jessica Wessig***, leave the most awkward locker ever to unsuspecting souls. I leave kissy marks randomly throughout the school and Mrs. White, the love of my life.
I, ***Mathew Wysocki***, leave my little bro Zachary the family strength. To my older three hundred brothers, I leave my luck and pride. Good luck boys.
I, ***Jeffrey Yelinek***, leave all my belongings to Taylor, even though she doesn't go to this school.
I, ***Cristina Zaffetti***, leave one more year to Carolyn and Erica. Good luck!
I, ***Stephanie Zello***, leave Drama Club to Mrs. VJ and all the future drama geeks. I also leave the A and E section of the newspaper to be redefined by the next editor. Good luck! I leave AHS memories to April Lucia. Have fun.

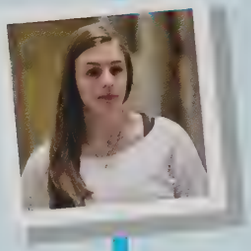

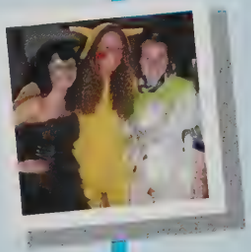

Will

Childhood

We all have that keepsake from our childhood that we can never get rid of. Whether it was our favorite "blankie" or that one toy which was always played with no matter what. But the one thing that outweighs the rest is something that truly stays with us forever. Our childhood memories that we keep stored in our thoughts are what connects us to each other.

It began with our elementary schools; each of us went to school for the first time wishing to stay home, but soon enough, it was hard to keep us home. It was the beginning of our friendships, in which a complete stranger one day was our sandbox buddy the very next.

Playing at recess and joining youth league sports, to countless birthday parties, it made the bond of friendship stronger with each day. We expanded our horizons once we hit middle school; grew up a little more and gained more responsibilities. Before we knew it, we were heading to junior high.

As the future Class of 2012 formed, technology and communication grew along side us accompanying us in our friendship-keeping records of our times together.

Ryan Pfau and Patrick Shea lift Mario Rigali into the air during the Non-Users Dance at the junior high school.

Mikayla Rice and Stephanie Roulier sit with Humpty Dumpty at Storyland in New Hampshire on their vacation together.

Cristina Zaffetti and Kara Peters enjoy riding the teacups at Six Flags.

Above left: Samantha Lungarini and Katlynn Sullivan take a break from swimming at Samantha's birthday pool party.
Above right: Kaitlin Dunley, Kelsie Cartwright, Ashley Brown, and Caelyn Carrier take a picture together before they go to the junior high school semi-formal, Escape to the City.
Below: The Hornets soccer team; Coty Shean, Tyler Coughlin, Jesse Jergenson, Michael Cortese, Cian O'Sullivan, Evan Lottermoser, Gaetano Scuderi, Dillon Cecchi, Lucas Giusto, Nicholas D'Amours, and Kyle Beroth pose by the Agawam High School's stadium field.

Sara Coache, Kathleen Stempel, Allison McCluskey, and Jillian Newton warm up before their ballet dance recital.

Above: Emily Hall, Caitlin Ridenour, Alexis Page, Caley McCaslin, Danielle Kodess, Kathryn Leathem, Elizabeth Breault, Nicolette Decaro, and Anthony Aubrey celebrate at the sixth grade field day.
Below left: Benjamin Belanger and Kristina Kopyscinski are excited to play their t-ball game.
Below right: Kristina Vickers and Liana Blais sit on the Agawam Public Library's statue in front of the main doors after checking out library books.

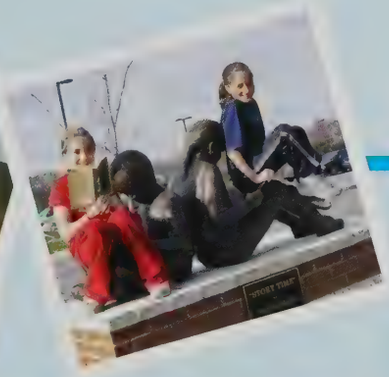

Above: At the Agawam Early Childhood Center, Sara Mirolli eats a hot dog while sitting with Peyton O'Brien at their preschool graduation.

Jacob Conway, Alexander Paleologopoulos, Dillon Cecchi, Timothy Provost, and Lucas Giusto goof around during a sleep over at the Giusto household.

Rebecca Fondakowski and Nicole Parent enjoy the time they spend together.

Valerie Lattell, Emily Fish, Samantha Howe, Sarah Anderson, and Brooke Walsh graduate from the fourth grade at Phelps Elementary School.

Tayler Footit, Sarah Murphy, and Rachel Robie celebrate their fourth grade graduation at Granger Elementary School.

Memories

High School

Ashley Higgins, Peyton O'Brien, and Tiffany Littlefield stay warm at a varsity football game.

Zachary Hanchett, Leah Burns, and Kara Franqueza attend Nicole Parent and Rebecca Fondakowski's Mardi Gras themed birthday party.

Benjamin Belanger and Erik Wagner enjoy a day at the beach with some of their "bros."

Stefen Welch, Kyle Fraga, Benjamin Roman, and John Pietroniro rock the vests to their tuxedos at their junior prom.

The beginning of freshmen year was the start of the countdown clock, which the seniors didn't pay much attention to because they had other important things to worry about as newbies. Though, senior festivities would soon get their time, they made the kind of decisions that had an effect on who they saw in the school day. High school was the biggest change for the Class of 2012, and they handled it like the pros they are with the help and support from one another.

As their time went on, friendships became more powerful than ever and trust was put in the hands of their closest friends. Strength in friendships was the result of time spent together. From study sessions and beach trips, to mall trolling and movie nights that never ended! Whatever the case may have been, there were good inside jokes about it that would keep the situation alive forever.

Aside from the strong connection with friends, the Class of 2012 showed their Brownie Pride wherever they could, especially at certain sports games. Black-outs, white-outs, or just going all out in orange and brown proved their dedication. The senior class always strived to be its best adjusting where needed just like advanced technology and communication today.

Above left: Jillian Newton, Leisl Bard, Ryan Pfau, Kathleen Stempel, Nicholas Ceccarini, Sarah Murphy, Mario Rigali, Allison McCluskey, and Megan Ripke participate in the mini Relay for Life to raise money for the American Cancer Association.
Above right: Jonathan Reidy, Collin Ritter, and Brandon D'Amours take a break from a student leadership conference at the Stone Hill College summer camp.
Below: Rachel Robie, Alyssa Piotrowski, Renae Bessette, Kylea McGrath, Brittany Cross, and Alyssa Morin celebrate Brittany's sixteenth birthday.

Above: Kathy Tang, Brooke Walsh, Liana Blais, Kristina Vickers, Kara Peters, and Emily Davenport show their swagger in Cape Cod.
Below left: James Morris, Daniel Deveno, John Spano, Philip Ohradka, and Richard Schoolcraft prepare to attend Alexis Mirski's birthday party.
Below right: Ivanna Melnichuk, Mariya Stebenkova, and Kathryn Leathem conjoin their senior picture photography sessions in order to represent their years of friendship.

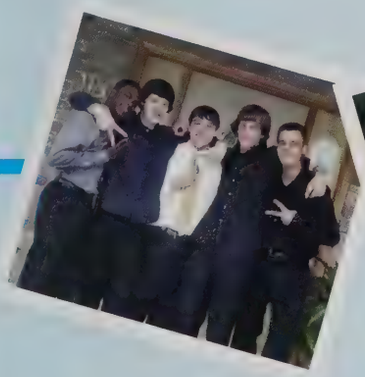

Above: Quiana Dickson, Matthew Montano, Alexander Paleologopoulos, Valerie Lattell, Sarah Shin, Nicholas Taliceo, and Brianna Hurley stop to take a picture after a Blue Man Group performance for the Band Spring Trip.

Brandon Opitz, Caitlin Heer, and Victoria Bortolussi release pent up energy on the bus ride home after a Saturday AP session.

Surrounded by girls, Dillon Cecchi, Jesse Jergenson, and Evan Lottermoser stick together on the "Stud Gov" trip to Boston.

Mary Kate DeForge, Jenna Fenton, Christina Vilkhovoy, Courtney Pilon, Paige Moriarty, and Mikayla Rice go to Boston for Student Government.

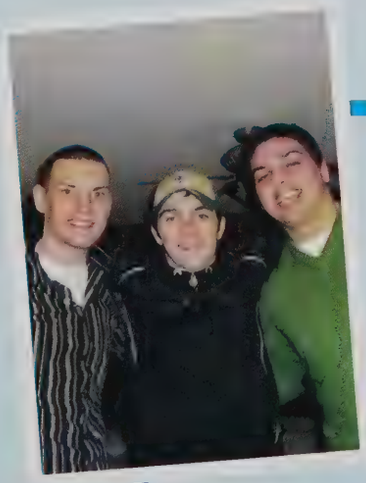

Jack Murphy, AJ Efstratios, and Timothy Provost kick off the 2012 New Year with many friends at a get together.

Memories

Ballot

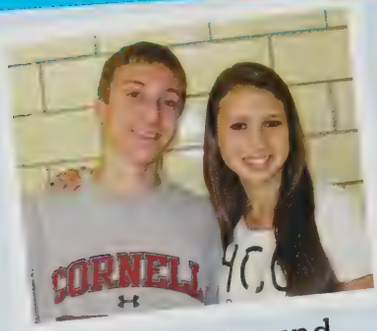

Best All Around
Dillon Cecchi and
Brooke Walsh

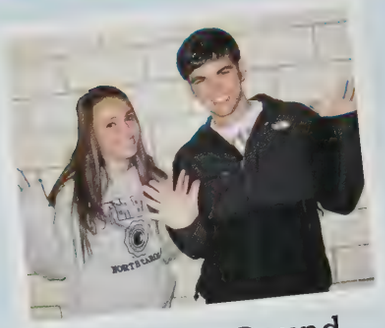

Broadway Bound
Zachary Hanchett and
Leah Burns

Class Musicians
Joel Barlar and
Ivanna Melnichuck

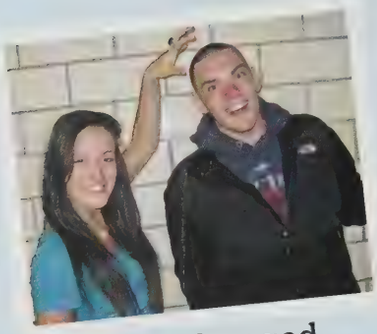

Most Changed
Sarah Anderson and
Jack Murphy

Class Picasso
Christiana Antico and
Brandon Daignault

Teacher's Pet
Megan Alaimo and
Gaetano Scuderi

Super Fans
Emily Langlois and
Tyler Coughlin

Most Unique
Valerie Lattell and
Jon Muckinhaupt

Class Clowns
Nick Ceccarini and
Rebecca Fondakowski

Coolest Hairdo
Ashley Casiello and
Will Marshall

Class Couple
Caitlin Heer and
Brandon Opitz

Best Friends Girl/Girl
Nina Vickers and
Liana Blais

Best Friends Girl/Boy
Leah Dominique and
Brandon D'Amours

Brightens Your Day
Dom Iannuzzi and
Courtney Crean

Class Chatterbox
Brandon D'Amours and
Paige Moriarty

Nicest Eyes
Tom Lemay and
Jill Newton

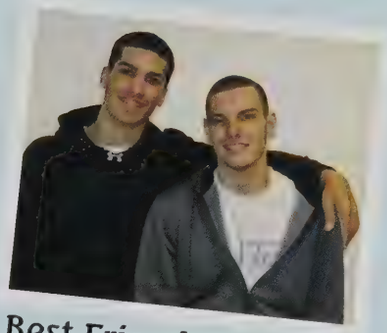

Best Friends Boy/Boy
Mario Rigali and
Jack Murphy

Class MVP
AJ Efstratios and
Samantha Butt

Most Studious
Brandon Opitz and
Emily Walters

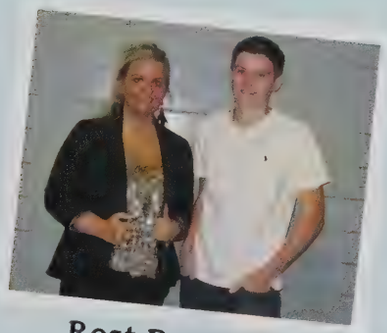

Best Dressed
Kelli Fieldhouse and
Jesse Jergensen

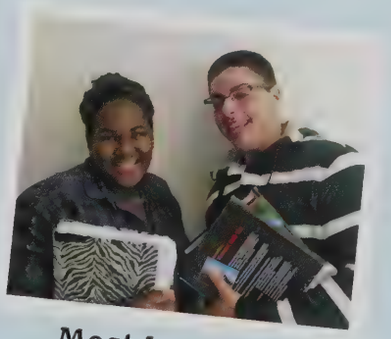

Most Involved
Quiana Dickson and
Tim Provost

Nicest Smile
Kathy Tang and
Collin Ritter

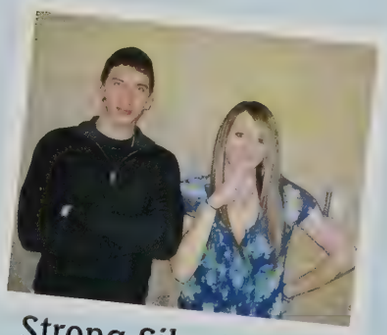

Strong Silent Type
Chris Goralczyk and
Alicia Busco

Box

This or

Coke 73%
Pepsi 27%

Wendy's 72%
McDonald's 28%

Dunkin' Donuts 78%
Starbucks 22%

Vanilla 51%
Chocolate 49%

Music 90%
Books 10%

Movies 72%
TV Shows 28%

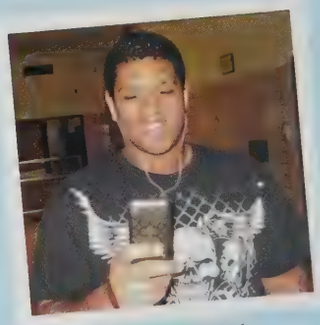

iPod 98%
Mp3 2%

Beaches 77%
Mountains 23%

Pop 70%
Country 30%

Tattoo 63%
Piercing 37%

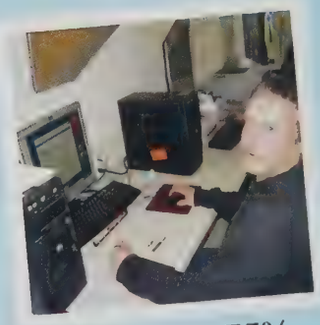

Computer 75%
TV 25%

Skittles 58%
M&M's 42%

Going Out 86%
Eating In 14%

MTV 82%
VH1 18%

Hamburgers 81%
Hot Dogs 19%

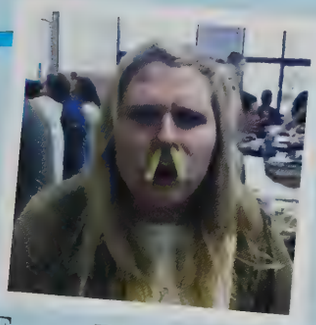

Funny Pictures 73%
Normal Pictures 27%

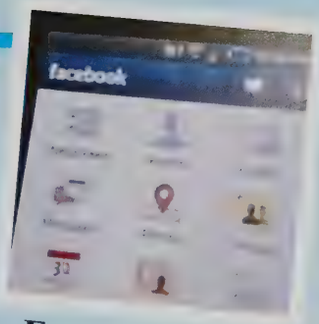

Facebook 100%
Myspace 0%

Summer 82%
Winter 18%

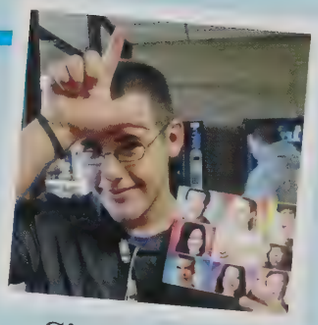

Sitcoms 51%
Reality TV 49%

Snapple 70%
Vitamin Water 30%

Buttered Noodles 53%
Pretzel 47%

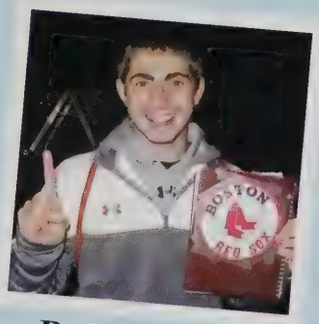

Red Sox 84%
Yankees 16%

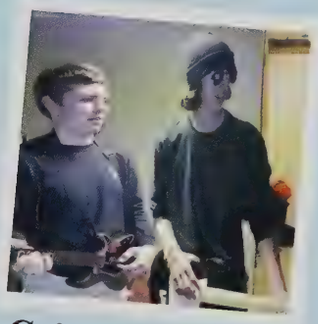

Guitar Hero 74%
DDR 26%

Taco Bell 69%
KFC 31%

Cold Stone 64%
Friendly's 36%

Uno's 68%
Pizza Hut 32%

Orange 70%
Brown 30%

Loud 72%
Quiet 28%

Cheese 57%
Pepperoni 43%

Rock 51%
Rap 49%

That!

2009
NATIONAL
CHAMPIONS

FLAKES

Electronic Mailers

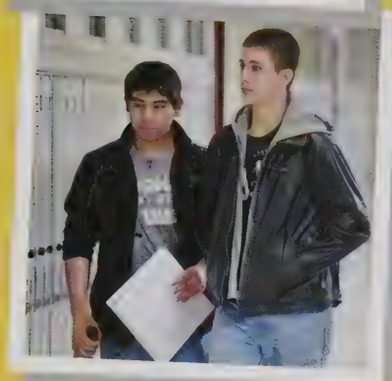

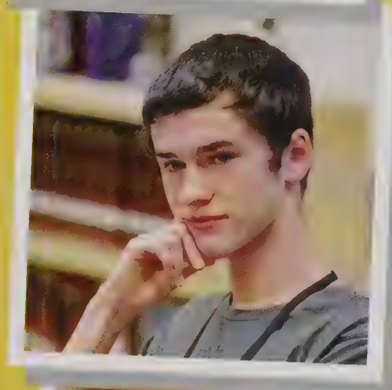

To:AHS1112@agawampublicschools.org
Cc:
From:
Sachem1112@agawampublicschools.org
Subject: Underclassmen

The underclassmen at Agawam High School can easily be associated with e-mail. They may be underdeveloped, but they work efficiently. As underclassmen, they are still trying to get the hang of things; that is until they reach their full high school potential during senior year. We have high hopes for our Juniors, Sophomores, and Freshmen!

Reply

Juniors

Savannah Stathis is sporting her "Fifties" outfit for Mrs. Quinn's history class.

Stephen DePalma walks through the halls with intensity to get to his homeroom before the morning music stops.

Bianca Sciartelli helps her sophomore friend in class.

Kelsey Williams goes to Daniella Bessarabova's locker before a class.

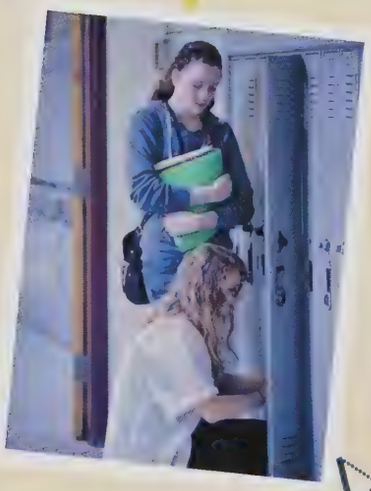

Above left: Sean Lathrop talks with Navy recruits for possible future plans.
Above right: Katelyn Cummings and Alexa Smith talk about the soccer game they will be playing later.
Below: Emilee Jurkowski along with Lauryn Winiarski listen to a lesson being taught by their teacher.

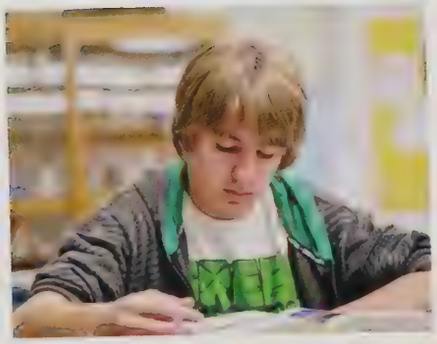

Brandon O'Neil looks in his science book for the answers to his class work.

Above: Junior Class Officers
President: Rielly Wieners
Vice President: Zachary Sabadosa
Secretary: Lauren Brodeur
Treasurer: Kimberly Moore

Below left: Courtney Matroni and Diana Ignatyuk walk through the hallways to their next class.

Below right: Nicholas Bruno sits with his friends and socializes at lunch.

Jeannie Wysocki takes a quick break from her school work to pose for a picture.

Samantha Lindsey-Griswold and Hope Murphy take a nice photo together before continuing their work.

Jeffrey Benson walks through the hallways of Agawam High.

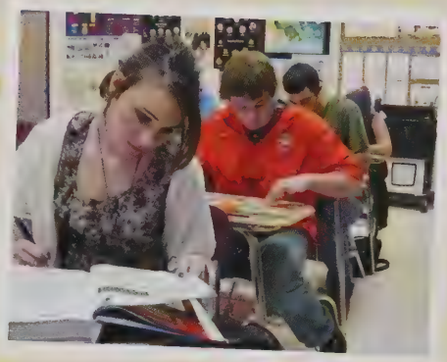

Mikaela Nicora, Sean Lathrop, and their class study for the test they will have tomorrow.

Anna Serra begins her serve in pickle ball during physical education class.

Class of 2013

Juniors

Osediamen Aimua | Ahmed Ajil | Oleksandr Akimov | Jonathan Alicea | Dalton Alves | Michael Andre | Alexis Andrews | Zachary Andringa | Anthony Ascioti | Courtney Askins | Donna Baranov | Thomas Barrows

Pasquale Basile | Antony Bazukin | Andre Beauchane | Tyler Benoit | Jeffrey Benson | William Berte | Daniella Bessarabova | Dylan Bognar | Lauren Booth | Krista Borsari | Amy Bousquet | Kristen Bradley

Albert Breault | Lauren Brodeur | Kelly Bronson | Danielle Brouillette | Jordan Brown | Nicholas Bruno | Arthur Burlachenko | Ian Burns | Maheen Butt | Tyler Butt | Antonio Cafaro | Emerson Campbell

Elizabeth Caracciolo | Matthew Caracciolo | Gregory Carleton | Christa Carrier | Hannah Carroll | Sean Casey | Kirk Castonguay | Jenna Cears | Joseph Cecchi | Allison Charette | Adam Chase | Zachary Chechile

Olivia Cipriani | Paige Circosta | Natalia Ciurleo | David Cizek | Miranda Clark | Katelyn Clarke | Cameron Cooley | Jessica Corriveau | David Cotrone | Marc Couture-King | Alexander Covill | Kaitlynn Crane

Class of 2013

Katelyn Cummings | Zoe Cupidi | Patrick Curry | Celine Dagenais | Mackenzie Daignault | Matthew Davenport | Brandon Decoteau | Dominic Delore | Kelsey DeMatteo | Il'ya Demka | Stephen DePalma | Nicole Despang

Austin Desroches | Matthew Doherty | Yekaterina Domnenko | Carolyn Donahue | Patrick Donahue | Alyssa Dondero | Lauren Dougherty | Johnathan Downs | Kyle Ducharme | Amber Duffus | Donna Dzhenzherukha | Margarita Dzyubenko

Thomas Ennis | Molly Febo | Carly Fellion | Lindsay Fett | Emily Fisher | Damian Fisher Burns | Alyson Flathers | Ashley Florence | Jonathan Fontaine | Andrea Fortier | Timothy Fournier | Jessica Frappier

Gregory Frasco | Kristen Fraska | Lindsay Frazee | Sawyer Frederick | Callie Fruwirth | Meghan Fruwirth | Lauren Gage | Brianna Gagnon | Maximiliaan Gale | Dequan Gardner | Alexander Gendron | Celina Giovaninni

Vitaliy Gladun | Joeanna Glantz | Christopher Glod | Jovanny Gomez | Michael Gonthier | Emily Gonyea | Charles Goodine III | Lindsay Gordon | Monika Grabowiec | Amber Greene | Garrett Greene | Rebecca Gregory

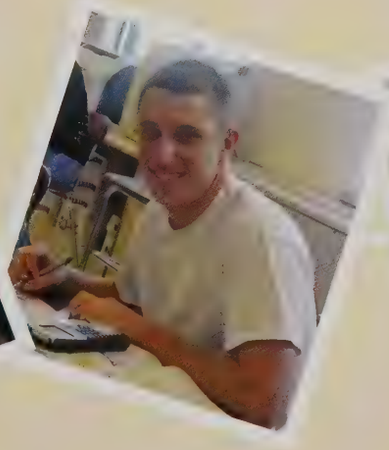

Juniors

Amy Grindle | Dominick Groux | Mark Guidetti | Danielle Habrat | Lexi Harbey | Alec Harnois | Brian Harrington | Jasmine Hatton | Madeline Heelon | Riley Hellstein | Joseph Hibbert | Kaeli Howard

Dzina Hrytskevich | Samantha Hulse | Michael Humiston | Christa Hurley | Diana Ignatyuk | Olivia Isom | Joshua Jacques | Kaleigh Jarvis | Alexandra Jeannotte | Zachery Jediny | Zachary Jendrysik | Corey Jenks

Kyle Jenks | Shakhari Jewell | Brianna Jourdan | Emilee Jurkowski | Brandon Juzba | Caitlyn Kamenelis | Jeremy Kapinos | Lyudmila Kaptyug | Kate Karl-Morin | Kristina Karrasch | Gillian Keenan | Bradley Kiddy

Hee Sun Kim | Alesya Kot | Nickole Kugel | Brennan Laflamme | Zachary Lamsey | Erica Landry | Samantha LaPlante | Sean Lathrop | Alexis LaViolette | Eric LeDuc | Patrick LeFave | Hadleigh Lepianka

Christopher Leske | Connor Liebel | Samantha Lindsey-Griswold | Chelsey Lombardi | Luis LoMonaco | Derek Lottermoser | Jenna Lovechio | Taylor Lunden | Zhihong Luo | Courtney Lussier | Tyler Lyne | Christopher Macaulay

Class of 2013

Alexis Maggi | Stephen Malerba | Adina Maloni | Ariana Manzi | Cory Marcotte | Devon Martin | Rebecca Mastronardi | Kendra Matland | Courtney Matroni | Sara Matt | Rachel Mazza | Eric McCann

Jacob McCurdy | Kathleen McDonald | Brielynn McGuire | Trevor McMullin-Eldridge | Zachary Mesick | Alyssa Michel | Joanna Mineo | Luke Miranda | Alexis Mirski | Anthony Moccia Jr | Tyler Moccio | Mary Molloy

Ashley Monahan | Angela Mongeau | Kimberly Moore | Dayra Morais | Vladislav Mozolevskiy | Brian Muldrew | Ashley Mullen | Yelisei Murauski | Hope Murphy | Zachary Murphy | Kyle Mutti | Nathan Nazarenko

Jamie Negrucci | Amanda Nemeth | James Newsome | Mikaela Nicora | Marisa Nieves | Kelsey Niziolek | Mark Noto | Nicholas Noto | Olesya Nozdryna | Maxwell O'Connell | Michael O'Connor | Patrick Oleksak

Brandon O'Neil | Emily Orell | Abbey Otto | Matthew Ottomaniello | Caroline Paleologopoulos | Benjamin Parzich | Christina Paskal | Ruslan Paskonov | Cody Paynter | Sean Perry | Jessica Perusse | Emma Philips

Juniors

Page Phillips | Makylee Pickton | Cameron Pinkham | Christopher Plasse | Mark Plasse Jr | Anthony Podmore | David Poirier | Paige Preston | Shannon Proulx | Wyatt Quinn | Andrew Racette | Alycia Rackliffe

Dabney Rauh | Carol Raus | Dennis Reardon | Brianna Retzler | Faith Rheault | Kamelle Robinson | Shannon Rodriguez | James Rondinelli | Amanda Rose | Samantha Roulston | Kimberly Roux | Zachary Sabadosa

Natasha Salgado | Ryan Sanschagrin | Zolyane Santiago | Eriq Santos | Lyudmila Savonina | Hayley Scagliarini | Vincent Scala | Kaitlin Schebel | Chloe Scherpa | Bianca Sciartelli | Jarrod Sclafani | Dina Sergeychik

Anna Serra | Gino Serra | Sabrina Serra | Amanda Shea | Jonathan Shea | Matthew Sherman | Da-Sha Sims-Miller | Samantha Smethurst | Alexa Smith | Alyssa Smith | Brittany Smith | Lauren Smith

Moises Soriaga | Riley Spagnoli | Amanda St Laurent | Briana Stanikmas | Savannah Stathis | Dustin Steele | Gabrielle Stefaniak | Mc Kenzie Stuetzel | Kellsey Sullivan | Shannon Sullivan | Andrew Tang | Troy Tanner Jr

Class of 2013

Payton Taylor

Gezim Terholli

Frankie-Ann Tharin

Kali Thomas

Alexandra Thornton

Rachel Tryba

Kristina Ugolini

Kevin Urban

Maddison Uzar

Vasiliy Vasilchenko

Matthew Vella

Jordan Venne

Catherine Verbetsky

Adam Verville

Joseph Viens

Mark Walker Jr

Allison Weiner

Nicholas Welch

Jeremy White

Rachel Wielgus

Rielly Wieners

Connor Wier

Kelsey Williams

James Williamson

Lauryn Winiarski

Laura Wyckoff

Jeannie Wysocki

Alexander Yusenko

Kristina Zhupikov

Mark Zhupikov

Rest In Paradise

ASHLEE GLOD

March 3, 1995 - November 11, 2011

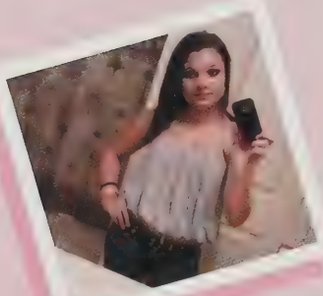

The loss of this very special girl, Ashlee Mary Glod, was a tragic event for many at Agawam High School. This young girl was a beautiful person inside and out, and anyone who knew her would agree that she was certainly one of a kind. An amazing human being who could brighten up any room with her spunky personality. She loved going to the beach, sleeping, Twizzler fights, rollerblading, and most of all, her friends and family. Ashlee had a very outspoken voice and was never afraid to speak her mind. Many will remember her for her boldness, her laugh, her smile, and her overflowing love and care for people in her life. Although many hearts were broken from this tragedy; her memory will live on forever. She was an all star on the field with her passion and skills in soccer. Even though she is no longer with us, we all hope that wherever she is, she is taking care of herself and keeping her loved ones under her wings. Ashlee came into this world a beautiful baby girl and left as a lovely angel who now watches over us. May she rest peacefully in paradise. Fly high Ashlee Mary Glod. <3

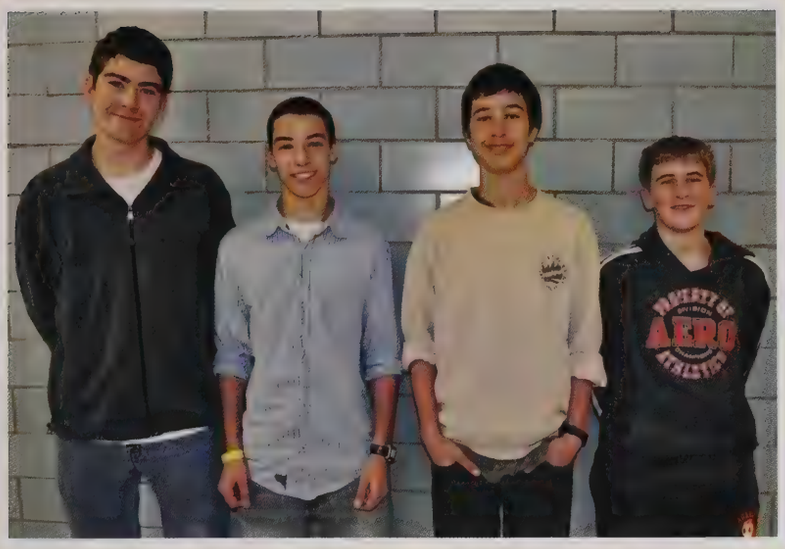

Above: Sophomore Class Officers
President: Nicholas Twohig
Vice President: Anthony Caracciolo
Secretary: William Cooperman
Treasurer: Christopher Gloster

Below left: Megan Cecchi is over loaded carrying her books, lunch, and field hockey equipment into school.
Below right: Anthony Ingham thoroughly enjoys his high school experiences in the classroom.

Thomas Cabibbo pays very close attention to the directions given by his teacher.

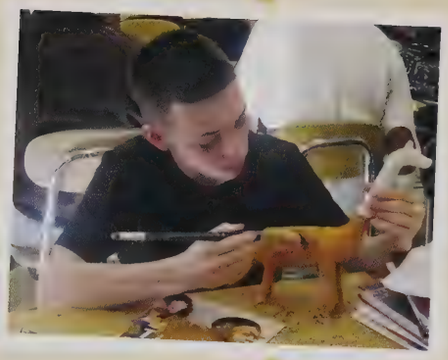

Joseph Shea concentrates on painting his 3-dimensional giraffe for art class.

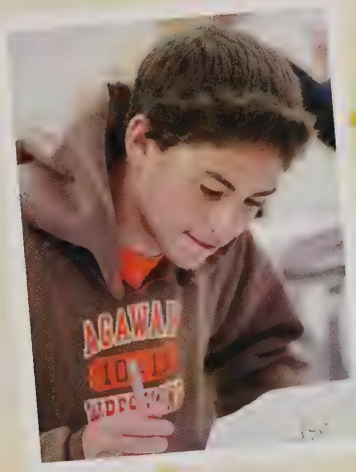

Jonathan Sadowski focuses on his history work; his favorite subject of the day.

Lindsey Carmel works extremely hard on her English assignment.

Kayla Reynolds enjoys a fun lesson presented by her English teacher.

Sophomores: Class of 2014

Sophomores

Alexander Ablianitis, Bryce Afflitto, Nedime Ahmeti, Dena Ajil, Alyssa Amato, Liam Anderson, Anthony Anton, Elizabeth Arcouette, Adam Ardolino, Zahide Bajrami, Anna Baranov, Scott Barber

Todd Barlar, Amber Barree, Nathen Basile, Max Baskin, Philip Bazukin, Drew Bein, Brianna Bernard, Tyler Billick, Bryanna Black, Lauren Blanchard, Enrico Borrelli, Joseph Bortolussi

Jacob Bouyea, Merisa Boyd, Tyler Brandon, Gianna Brassill, Casey Brenner, Erek Brown, Madina Bubuza, Hayley Burbank, Jared Burkavage, Inna Burlachenko, Emily Burleson, Eric Burns

Rachel Burton, Zunaira Butt, Thomas Cabibbo, Nathan Capriati, Anthony Caracciolo, Joseph Cardaropoli, Lindsey Carmel, Caleigh Caroleo, Tyler Carpenter, Meaghan Casey, Morgan Casey, Sydney Cassell

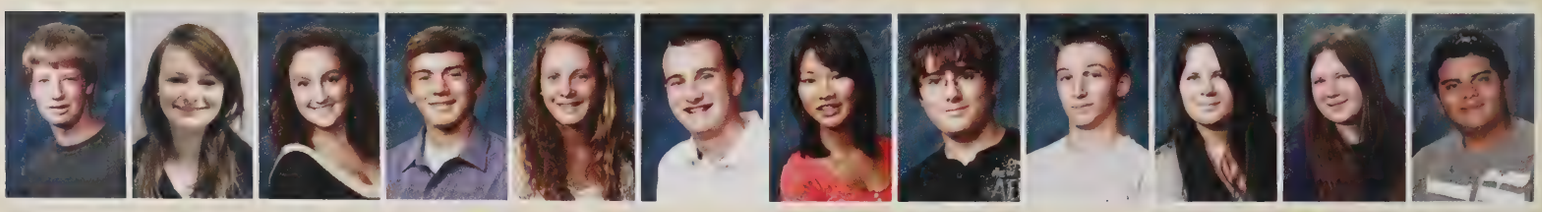

Benjamin Cassidy, Cheyenne Catanzaro, Samantha Ceccarini, J Bailey Cecchi, Megan Cecchi, Ian Chamberland, Kianna Chechile, Matthew Christian, Anthony Cichetti, Kylie Clark, Sierra Clark, Jaime Colon

Class of 2014

Stephen Comee | Christina Connery | Timothy Consedine | Jordyn Conway | William Cooperman | Elyse Cote | Tristan Cote | Megan Couture-King | Rebecca Cox | Erin Crowley | Ryan Daniels | Jared D'Antonio

Jeremy Davis | Courtney Day | Joshua DeBarros | Kerry DeForge | Velizar Demirev | Vincent Derose Jr | Tyler Desrosiers | Nicholas Destefano | Alicia DiCioccio | Jennifer Diduk | Jacob Disley | Nathan Donahue

Sean Doyle | Zachary Duquette | Andrew Durocher | Oksana Dzyubenko | Amanda Ehresman | Jason Enriquez | Lyz Estrada | William Fairlie | Melinda Fedier | Emily Fernands | Alexis Ferrentino | Angela Ferrentino

Zachary Fisher | Joshua Flynn | William Foley | Tallie Ford | Zachariah Foster | Jacob Fountain | Margaret Frawley | Erica Gallerani | Brooke Gamelli | Robert Garfield | Anthony Garvin | Christopher Garwacki

Casey Geiger | Mackenzie Gendron | Christopher Gloster | Vedrana Gnjidic | Zachary Goggin | Mae Gomez | Michael Gonet | Kyle Gordon | Samantha Goss | Gerald Green | Thomas Greene Jr | David-Michael Grimaldi

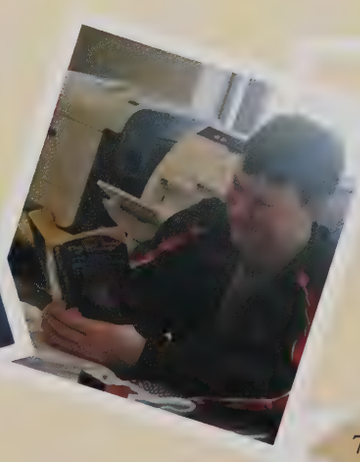

Sophomores

Allison Grubbs | David Grushetskiy | Rachel Guertin | Parker Guindon-D'Amours | Pavel Gut | Cody Hanson | Emily Hartmann | Taylor Hartmann | Ronald Hatton | Briahna-Mary Hersom | Kaitlin Hilt | Aleah Hodge

Joshua Hodges | Mason Hollander | Abid Alhakeim Hussein | Anthony Ingham | Christopher Jamgochian | Cody Janicki | Christopher Jennison | Daniel Jensen | Aria Johnson | Natalie Jordan | Charles Joyal | Brittany Kamyk

Dan Karcha | Mark Katalnikov | Rachel Kauffman | Zackery Keene | Mohammad Khan | Eric Kierkla | Hannah King | Nicole Kirkpatrick | Alisa Kotliarova | Robert Koziol | Quinn Kuenzi | Tia LaFogg

Erika Lamagdeleine | Kelsey LaMountain | Nicholas Langone | Cameron Lanza | Miranda Lanza | Edward LaPierre | Dominique Lausier | Scott Laviano Jr | Blake LeClair | Justin Lecuyer | Alexander Leon | Sarah Liard

Brennen Liebel | Allison Little | Ashley Lockwood | Thomas Lockwood Jr | Brandon Lopez | Gina Lopez | William Lowe | Abigail Lucia | Anthony Luciani | Nguyen Luong | Kaitlin Magovern | Brian Marcoullier

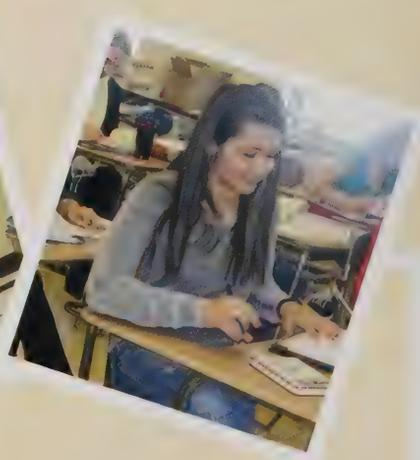

Class of 2014

Christa Marsh | Morgan Mason | Timothy Matroni | Caitlin McCarthy | Henrietta McCarthy | Hannah McCluskey | Victoria McDonald | Rebecca McKiernan | Marisa McMullin | Timothy Mead | Miriam Melnichuk | Sydnee Mencuri

Stephanie Mendenhall | Joseph Miranda | Mikayla Miranda | Gabrielle Mirolli | Taylor Misiorski | Lauren Mitchell | Molly Mittler | Nicolas Mongeau | Brandon Montalvo | Kate Moriarty | Thomas Morris | Kristina Mozolevskaya

Hailey Murphy | Christine Nagel | Rachel Narreau | Alana Natale | Andrey Nesen | Casey Noonan | David North | Aleks Olson | Shayla Olson | Christopher Ortega | Josue Otero | Vincenzo Palazzi

Ian Paleologopoulos | Kathrine Paltz | Alexander Panchelyuga | Amber Pappaceno | Philip Paskal | Jenna Passerini | Emil Patel | Brianna Paul | Aidan Pender | Kassandra Pepper | Hiramis Perez Gomez | Melissa Perna-Naves

Sheldon Perry | Ashley Peters | Hayley Phillips | Joseph Pidgeon | Angelina Pietroniro | Joshua Pioggia | Domenic Pirro | Alex Plante | Kelsey Planzo | Sarah Plumador | Alissa Porfilio | Emily Potter

Sophomores

Shakoria Powell | Andrew Provost | Gia Pugliano | Nicolas Pugliano | Anika Quinn | Alina Radionova | Selver Rahman | Christopher Reagan | Mary Reidy | Annastaia Rempp | Emily Renaud | Kayla Reynolds

Kevin Reynolds | Gianna Ricco | Alexander Richard | Patrick Rieker | Ryan Riel | Nathan Riley | Cameron Ritter | Wade Robidoux | Ryan Rogalski | Melissa Rolland | Kory Romanko | Michael Rossi

Darin Roulston | Maryrose Rovatti | Elise Roy | Todd Ruby | Christopher Rumplik | Anthony Saccomani | Jonathan Sadowski | Yana Salagornik | Aisha Sanchez | Samantha Saracino | Brielle Savoie | Jessica Schmidt

Tyler Schmidt | Daniel Schott | Joshua Schuler | Victoria Schwartz | Albert Scibelli | Amarilys Sepulveda | Joseph Shea | Timothy Shea | Ashlie Sheehan | Connor Sheehan | Kreag Sheehan | Patrick Sheets

Iman Shehemi | Jesse Shepard | Nolan Sheridan | Ralph Shortt | Vitaliy Shostak | Linnea Skoglund | Phillip Slater | Justin Sliech | Justin Slocum | Mariah Smith | Cody Soden | Gabriella Spear

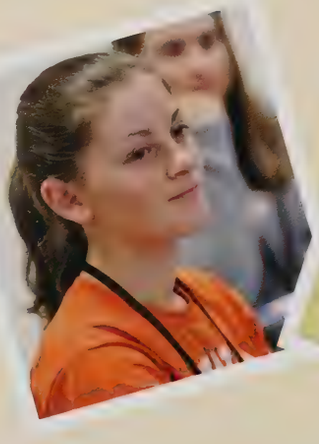

Class of 2014

Justin Stanikmas | Tyler Stasiak | Anastasiya Stebenkova | Amber Stepanik | Sarah Stephens | Danielle Stratton | Kristen Suffriti | Jae-Youn Suk

Tyler Sypit | Kurt Szatrowski | Elain Tang | Emily Taylor | Nicholas Tebaldi | Ashlee Tessier | Kelly Theriault | Ashleigh Theroux

Elizabeth Theroux | Amber-Lynn Traver | Nicholas Twohig | Erica Van Ness | Alexis Vecchiarelli | Michael Vecchiarelli | Dominic Veighey | Samantha Vinesett

Vladislav Vorobey | Mitchell Vye | Victoria Walker | Christopher Walles | Jacob Waterman | James Watkins II | Chelsea Weaver | Courtney West

Luke Wetmore | Ian White | Nathan Whitehead | Tabetha Whitney | Sara Wilson | Lia Wood | William Wysocki | Alibex Zea

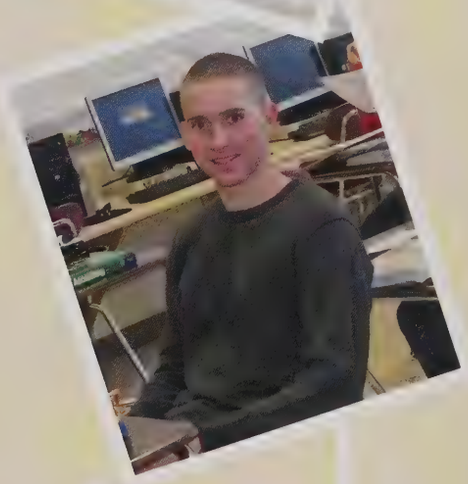

Freshmen

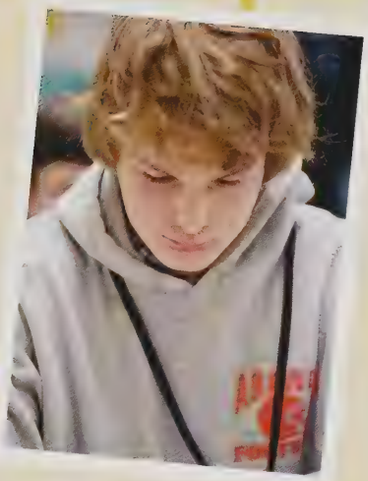

Fredrick Karl-Morin concentrates on completing an assignment before the period ends.

Kaitlyn Martin goes to her locker to make sure she has everything she needs for her class.

Stephanie Rafay has all her supplies for her next class.

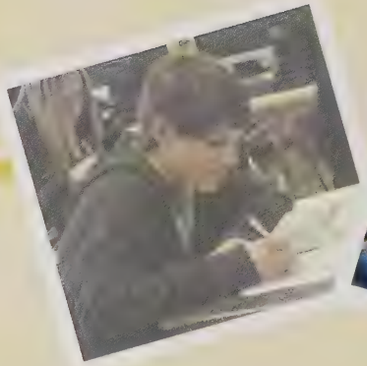

John Colwell walks to last period on Friday and can not wait for the weekend to start.

Above left: Cameron Randall is working hard to complete his accounting problem.
Above right: Gianna Nettis reads a book that was assigned to her.
Below: Roshni Patel and Samantha Henry are all smiles during their digital photography class.

Nathaniel Mickey, Shayne Castonguay, and Gabriel Archambault head back to class after lunch.

Above: Freshmen Class Officers
President: Anna Pellegrino
Vice President: Nicholas Hanchett
Secretary: Ellen Vyce
Treasurer: Alexander Sours
Below left: Jennifer Root and Ellen Vyce share smiles in science class.
Below right: Megan Farwell is happy to be in her freshmen year of high school.

Anthony Basile pays close attention to the teacher's lecture.

Michael Reed and Jacob Hoban use the class period to practice playing their trumpets.

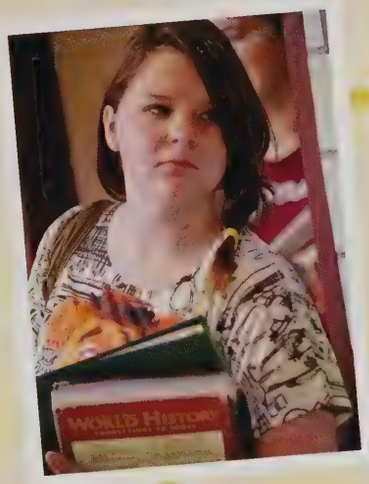

Alexandria Haupt grabs her books and then walks to her history class.

Jacob Duffus concentrates on the lesson being given in science class.

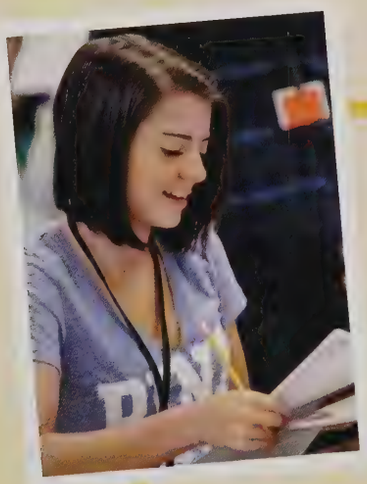

Emily Tapply is excited to see she got a good grade on her recent test.

Class of 2015

Freshmen

Nicolas Abodeeb | Orhan Ahmeti | Matthew Allsop | Nicholas Antico | Gabriel Archambault | Alyssa Askins | Weston Asselin | Victoria Baranov | Elijah Bard | Zachary Barker | Daniel Barrows | Anthony Basile

Christopher Basile | Sarah Bassette | Olivia Beauvais | Alexandra Beavis | Timothy Bednarzyk | Amanda Benoit | Andre Bernatchez | Alison Bessette | William Bessette | Rachael Blain | Tahiir Blair | Nicholas Blais

Anastasiya Botnaru | Mark Botnaru | Alex Bourget | Christopher Breault | Scott Breveleri | Angelo Brignoli | Tyler Brouillette | Christene Brown | Arielle Bryant | Travis Burns | Brittany Busco | Roland Bushee

Zinia Butt | Dominic Calcasola | Jordan Callands | Justin Cappuccio | Jason Carleton | Shayne Castonguay | Matthew Cavallo | Lexi Cears | Richard Cears | Erika Chancellor | Nicole Christian | Zachary Circosta

Brenna Clark | Dalton Cogswell | John Colleto | Andrew Colson | John Colwell | William Conklin | Mark Connaughton | Hannah Cooper | Timothy Cooper | Joseph Cortese | Joseph Cosgrove | Michael Costello

Class of 2015

John Crane IV | Andrew Crochetiere | Amanda Croisetiere | Griffin Cunningham | Erin Curran | Seamus Curran | Cameron Czerpak | Alyssa Daniels | Dasaan Daniels | Mia Davidson | Jonathan Day | Patrick Deane

Amanda Delore | Elizabeth Depalo | Samantha Desautels | Garett Diduk | Daniel Dobek | Anthony Donahue | Jacqueline Donahue | Skylar Downs | Jamie Drew | Lauren Drewnowski | Dalton Drummond | Sabrinna Dubiel

Christopher Dudley | Jacob Duffus | Viktor Dulyepov | Megan Dustin | Alexander Dusza | Liya Dzyubenko | Alyssa Eggleston | Kali Evangelista | Carly Evelyn | Marisa Ewing | Kesaen Failey | Rachel Fancy

Kaitlyn Fanning | Brian Farr | Megan Farwell | Emily Feid | Kayleigh Fellion | Mario Ferrentino | Emma Foley | Robert Fontaine | Andrew Forrest | Christopher Frazier | Anthony Frigo | Nathan Futrell

Griffin Gadreault | Ashley Gage | Christopher Gage | David Gage | Zachary Gaines | Goshen Gardner | Devin Gates | Brandon Gilmet Bruso | Hannah Gingras | Jesse Giroux-Buchanan | Christopher Godin | Kayla Goldie Opalenik

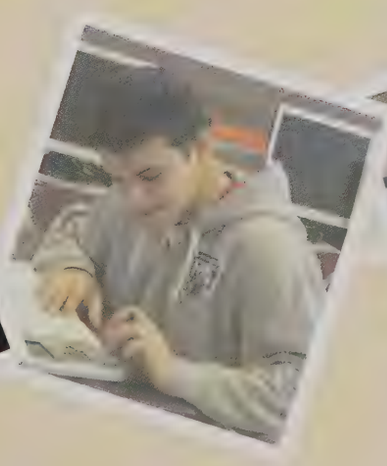

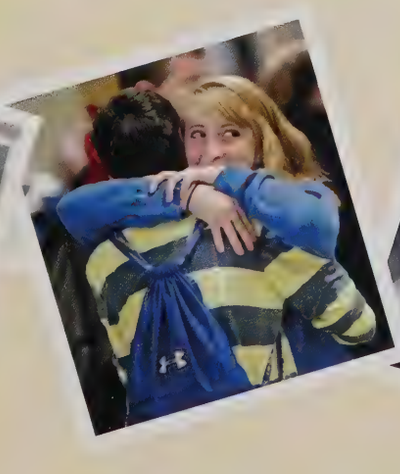

Freshmen

Katalina Gomez | Brittany Gordner | Samuel Gordon | Austin Gosselin | Michael Goyette | Tara Graham | Frederick Gravel | Sarah Graves | Teresa Graziano | Samantha Gregory | Ruslan Grigorchuk | Monique Groux

Alyssa Guerette | Clement Hagenimana | Nicholas Hanchett | Drew Hardy | Joseph Harnois | Tyler Harrington | Lauren Hartmann | Ian Hastings | Alexandria Haupt | Tyler Heer | Taylor Heinbokel | Samantha Henry

Carson Hitchcock | Jacob Hoban | Nicholis Hope | Rebecca Hopkins | Alexis Horniak | Paul Hotaling | Zachary Housman | Heather Howe | Vasili Hrytskevich | Kaitlin Humiston | Diana Huynh | Alec Iannuzzi

Hailey Ingalls | Alesya Ivanenko | Emily Jabry | Travis Jackson | Emily Jefferson | Luke Jodoin | Mark Johnson | Nadia Jones | Jade Jordan | Oleg Kaletin | Sergey Kaletin | Sarah Kamukala

Tatyana Kaptyug | Taylor Kareta | Frederick Karl-Morin | James Karl-Morin | Hanna Katok | Brodie Keene | Brian Kelley | Matthew Kelly | Brenden Knowlton | Brianna Knowlton | Kyle Kopyscinski | Avelina Korotich

Class of 2015

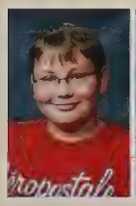
Dominic Kosior

Haley Kozlak

John Kroetz

Carly Labelle

Alex Lagac

Kyle LaMountain

Casandra Land

Michael Largay

Jonathan Latourelle

Ryan Laviolette

Daniel Lavoie

Katrina Laz

Christopher Lazazzera

Thomas Lazio

Jeffrey Leclerc

Kristina Lemire

McKensie Lockwood

Tyler Loubier

Jared Lubarsky

April Lucia

Braden Lucia

Daniy Lukin

Jordan Lunden

James Macey

Benjamin Maddison

Cynthia Maddison

Brenden Mahoney

Joshua Majewski

Daniel Maly

Khouloud Mandour

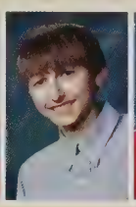
Raffaele Manzi

Taylor Marcotte

Matthew Mariani

Dylan Marshall

Kaitlyn Martin

Stephen Mateus

Victoria McCullough

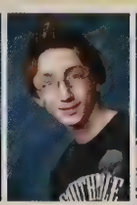
Samuel McCurdy

Kyla McGurn

Gregory McLaughlin

John Meader

Ruben Melendez

Angelina Melloni

Joseph Mercadante

Garrett Mercure

Samantha Messier

Joseph Mezzetti

Nathaniel Mickey

Ashley Micks

Marissa Miller

Christopher Miranda

Irina Mita

Aaron Moccia

Makenna Moen

Sean Monahan

Melissa Montagna

Kayla Moquin

William Morisset

Alexandra Morris

Ann Mozzer

Freshmen

Daniel Muldrew | Emily Murphy | Hunter Murphy | Jesse Near | Jaclyn Neilsen | Gianna Nettis | Alexander Niemiec | Nico Nolfi | Alissa O'Connell | Kristen Odell | Lindsey Opitz | Priscilla Ortiz

Kristofer Page | Robert Painter | Vincent Panuccio | Roshni Patel | Anna Pellegrino | Emily Percy | Ivan Perez Jr | Cory Pfau | Michael Pfau | Jonathan Phillips | Tyler Phillips | Megan Phu

Tyler Pierson | Jessica Pioggia | Haley Piotrowski | Cody Plamondon | Matthew Plumador | Lissa Popp | Michael Potter | Soliris Pueguero | Stephanie Rafay | Cameron Randall | Jared Ravizza | Jordan Reed

Michael Reed | Luke Rheault | James Ridenour | Lauren Rinaldi | Lisa Risley | Wakiem Rivas | Stephanie Rivers | Cameron Rivest | Alexandra Riviere | Rosaria Robidoux | Daniel Robie | Jasmine Robinson

Michyla Robinson | Jennifer Root | Veronica Rubeck | Sharolee Rudzik | Giovanni Russo | Evelina Salagornik | Meaghan Sanschagrin | Myranda Santoro | Sebastian Sarno | Dylan Savageau | Benjamin Schiff | Allison Schwarz

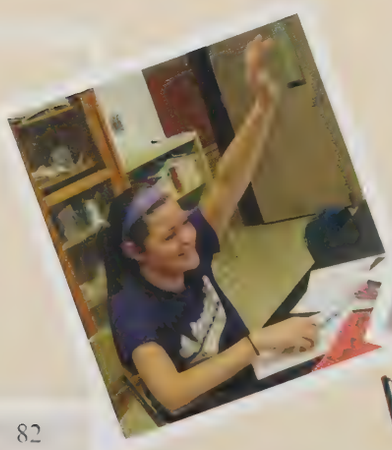

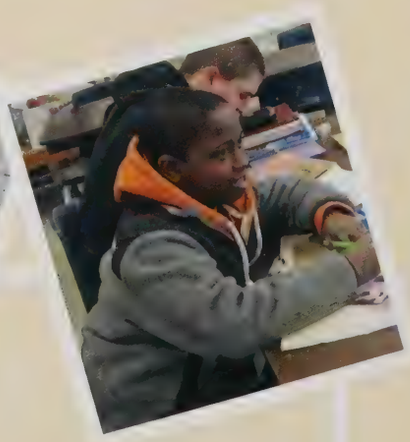

Vincenso Scuderi | Joseph Segarra Aleman

Class of 2015

Emma Sergeychik

Alissa Serra

Courtney Sherman

Victoria Shortt

Whitney Shortt

Emily Sibilia

Thomas Sibilia Jr

Gianna Signorelli

Joseph Silva

Vladislav Siryk

Emily Slinsky

Jesse Smart

Amanda Smith

Antonio Smith

Alexander Sours

Nicole Spafford

Shelby Spagnoli

Adam St Laurent

Lydia Stefaniak

Anna Stellato

Michael Stellato

Jennifer Stempel

Jason Stevens

Cody Strom

Andrew Strong

Alexandria Stuetzel

Alex Suarez

Yanaira Suarez

Jae Suk

Keegan Sullivan

Andrew Sypit

Paul Taft

Kameron Tang

Emily Tapply

Kayla Tausendfreund

Presley Taylor

Mario Tedeschi

Emily Theriault

Brian Thomas

Joseph Thresher

Nicholas Tkacz-Nguyen

Aria Tomlinson

Marissa Tomlinson

Rebecca Uschmann

Amanda Valdez

Cassandra Veighey

Kerrie Vella

Christina Verbetsky

Joshua Vinas Arroyo

Ian Voorhies

Ellen Vyce

Kahlil Wallace

Lindsey Wassung

Ashley Webster

Patrick White

Macklen Wier

Eric Wolowicz

Philip Woods

Christopher Wyckoff

Zachary Wysocki

Michael Young

David Yukhimets

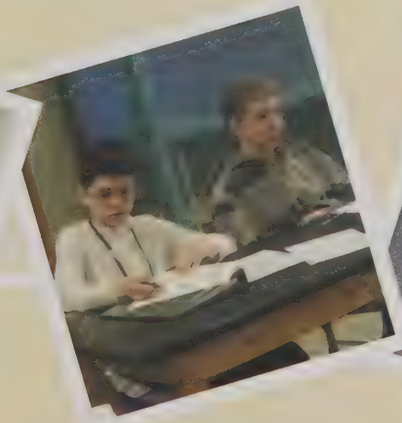

Retiring Falculty

Mr. Ralph Figy

Ralph Figy began his career at Agawam High School in the Fall of 1988. He has been a teacher, a school adjustment counselor, and now, a school counselor. Mr. Figy particularly enjoyed working with the Agawam students that attended the Career Tech Center for Vocational Training. "These students are forgotten by other districts, but not the Agawam students. Working with the at-risk population has always had its rewards," he comments. He will miss his colleagues and the students, but will not regret leaving behind all the paperwork. "I have enjoyed my time at AHS and feel that I have helped students along the road to having a successful life after their time in this building. It has been interesting watching as AHS has had seven different principals during my tenure."

Mrs. Maureen Quinn

Maureen Quinn came to Agawam High School in September of 1996. She initially taught at the junior high school from 1985 until 1992. She is enthusiastic about teaching history, especially United States History 1 and 2. She revealed that one of her reasons for retirement is that she can no longer tolerate waking up at 5:30 in the morning to come to school. When asked what she will miss most from leaving, she replied, "I will miss seeing everyone; talking to everyone." And surely, everyone will miss her in return.

Mrs. Barbara Stevens

Barbara Stevens started out at Agawam High School in 1981. She previously worked in Western New York after graduating from Pennsylvania State University. She taught in Longmeadow before transferring to Agawam Middle School. "I thoroughly enjoy what I do and hope that I have been able to teach more than Physical Education to my students. I firmly believe that all of our students need to learn to be a positive member of the community they are involved in (home, school, college, work, etc.) and that is exactly what I have tried to instill in each of them over the last 39 years!"

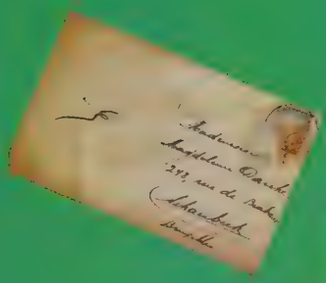

Pony Express

Much like the Pony Express, our faculty has some years on us, but that has no effect on their vigorous wisdom. They prepare and package us with knowledge and a moral compass, and eventually, send us on our way to our futures. Let us give our greatest thanks to the originators of communication.

Faculty and Staff

William Sapelli
Superintendent

Allison LeClair
Director of Curriculum and Instruction

Patricia Cavanaugh
Director of Finance and Human Resources

Kristen Greany
Financial Analyst

Alexis Ferioli
Executive Assistant

Ann Flynn
IT Specialist

Kim Houle
Payroll Specialist

Sally Lapage
Secretary

Steven Lemanski
Principal

Thomas Schnepp
Assistant Principal

Susan Feyre
Assistant Principal

Sheila Hoffman
Assistant Principal

Karen Adams
Teacher Assistant

Deborah Armakovitch
Health

Sheila Ashton
Social Studies

Jennifer Benjamin
Instructional Specialist

Nikali Benkert
Mathematics

Nancy Bobskill
Science

Lyn Bradley
English as a Second Language

Ryan Brown
Instructional Technology

Mary Ellen Bruce
Foreign Language

Teresa Buklerewicz
Science

Joseph Buonagurio
Science

Robert Burke
Safety Resource Officer

Margaret Burns
Instructional Specialist

Sable Cady
English

Jennifer Castell
Special Services

Sheila Chamberlin
Special Services

Staff and Faculty

Nancy Cilimberg
Instructional Specialist

Richard Cilimberg
Social Studies

Jessica Cleveland
Instructional Specialist

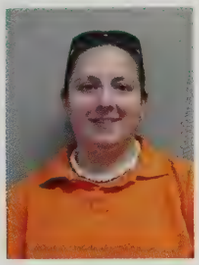

Christina Climo
Mathematics

Alan Cohen
Counseling

Jeffrey Consolini
Mathematics

Jeffrey Corbin
Social Studies

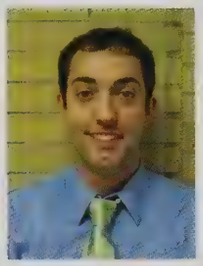

Dominic Costanzi
English

Christine Costello
Athletic Director's Secretary

Francine Cotóia
Instructional Specialist

Joan Couture
Main Office Secretary

Liza Crowe
Alternative Learning

Mary Jean Daly
Foreign Language

Jessica Darling
Instructional Specialist

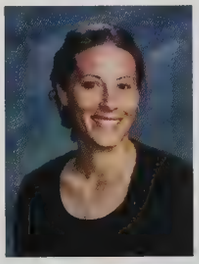

Dianna DeCaro
English

Tracie DeGrandpre-Abodeeb
Teacher Assistant

Mattthew Desautels
Permanent Sub

Patricia DiStefano
Special Services

Robert Donaldson
Alternative Learning

Sandra Dubay
Tutor

Steve Dykstra
Special Services

Doreen Egan
Instructional Specialist

Cherri Ellison
Mathematics

Antonio Fazio
Special Services

David Federico
Social Studies

Michael Feeley
Instructional Technology

Richard Feeley
Social Studies

Julie Fife
Teacher Assistant

Faculty and Staff

Ralph Figy
Counseling

Beata Fleury
Science

Debora Florek
Art

William Fontaine
Science

Sonja Funk
Performing Arts

Susan Galereave
Counseling

Adrianna Gallo-Grimaldi
Mathematics

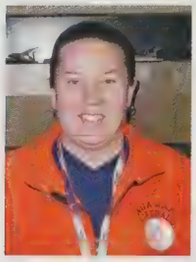

Kathleen Georgina
Physical Education

Catherine Gomes
Health

Mary Gordon
Instructional Specialist

Margarett Harak
Special Services

Lynne Hauser
Business

Kelly Hawkins
English

Kimberly Hayes
Special Services

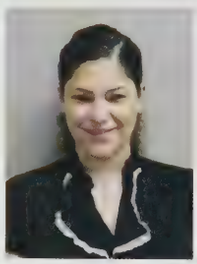

Bethany Healy
Science

Kimberly Hebert
Mathematics

Robin Henrie
Special Services

Dawn Hersey
Teacher Assistant

Nancy Hogan
Alternative Learning

Michele Holl
Permanent Sub

Bryan Hollister
Mathematics

Gail Howe
Science

William Hueglin
Performing Arts

Christophe Huestis
Mathematics

Debra Hunter
Career Center

Keith Ireland
Social Studies

Brian Izzo
Social Studies

Tim Jacques
Athletic Trainer

Staff and Faculty

Robert Janik
Science

Sean Jennings
Social Studies

David Kandar
English

Timothy Karetka
Science

Kathleen Keenan
Teacher Assistant

Lisa Kline
Secretary to the Principal

Christine Kolodziej
Foreign Language

John Korbut
Technical Education

Nancy Kundl
Foreign Language

Jennifer LaPoint
Counseling

Michael Leaver
Instructional Technology

Ann Ledger
Counseling Center Secretary

Carla Lemnah-Warner
Instructional Specialist

Heather Magnus
Mathematics

Lois McBride
Mathematics

Eileen McGrew
Teacher Assistant

Frank Meagher
Counseling

Brian Melloni
Science

Nancy Miller
Foreign Language

Elaine Mokrzycki
Librarian

Linda Montagna
Library Secretary

Sherrill Montesi
Special Services Secretary

Colleen Moren
English

Jeanne Moriarty
Instructional Specialist

Susan Mosely
Special Services

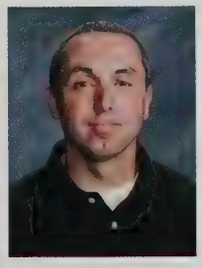

Timothy Murphy
Social Studies

Mary Murray
Physical Education

Matthew Murray
English

Faculty and Staff

Joan Normand
Teacher Assistant

Patricia O'Connor
Special Services Secretary

Vladimiro Orefice
Foreign Language

Carol Orsatti
Instructional Specialist

Mary Pasteris
Nurse

Cheryl Pasternak
Mathematics

Kevin Pender
Permanent Sub

Geoffrey Phillips
Science

Joelle Phillips
Teacher Assistant

Simone Phillips
Special Services

Jamie Podworski
Physical Education

Kathleen Poggi
Instructional Technology

Kathryn Procter
English

Daniel Pryce
Physical Education

Mary Purdy
Foreign Language

Maureen Quinn
Social Studies

William Rice
Science

April Rist
Special Services

Sean Rood
English

Shawn Rumplik
Science

Julia Santa
Mathematics

Cheryl Santagate-Sutton
Science

Ashlea Sarnelli
English

Erica Schlaffer
English

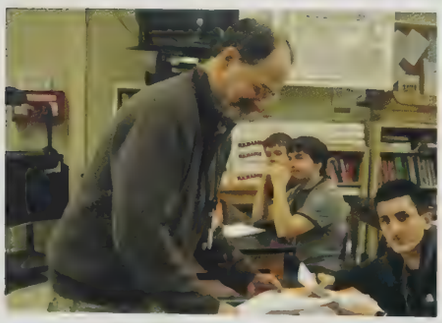

Erika Shraft
English

Susan Schoenberger
Counseling

Janet Shannon
Tutor

Lisa Sheehan
Business

Staff and Faculty

Michael Simpson
Business

Marie Smyth
Novanet

Barry Stacy
Instructional Technology

Barbara Stevens
Physical Education

Matthew Stinson
Instructional Technology

David Stratton
Athletic Director

Marianne Swenson
Nurse

Heather Taglieri
English

Shawn Tatro
English

Geri Tirone
Counseling Center Secretary

Scott Trahan
Mathematics

Jonathan Treon
Social Studies

Alane Tully
Teacher Assistant

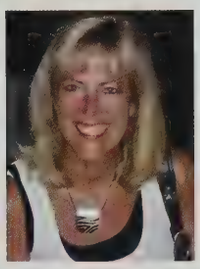

Pamela Vallon-Jackson
English

Michelle VanOosteen
Instructional Specialist

Dean Vecchiarelli
Science

Amber Waters
Art

Tamara Watson
Science

Lori Weyant
Business

Joanne White
Social Studies

Lynn Wise
Teacher Assistant

William Zaengle
Tehnical Education

Frances Ziter
Teacher Assistant

Dear Faculty and Staff:

The faculty and staff deserve a well earned "thank you" for their hard work. Their support and dedication has helped many overcome the obstacles that are experienced by high school students in need of preparation for the future. The teachers of Agawam High School become more than just teachers; they become someone we can trust. They create a better environment in our school. Without the determination of the faculty and staff, the gift of education could not be received by the students of Agawam High School.

Thank you.

Stephanie Zelin stars as Hannah, the Gamelon elderly dress-alum with a mysterious past, in "Some Time".

Benjamin Taylor bears a mask on the dance floor with his fellow prom-goer.

Above: The Agawam High School football team is ready to mount a plane on the Thanksgiving Day Game.
Below left: Principal Steven Lamanna gives a Superintendent Mary Czaykowski delivers my speech at the Class of 2013 graduation.
Below right: Alexander Vinciguerra makes a tackle.

Adriana Marchetti and Leslie Perlman dress as the dapper sisters Morgan Hilbert and Ally Watson for the Sock Hop.

Below: Classmates are trying a cookie-eating contest during homecoming festivities.

Hadi Wiener crowns a fellow junior in a tiara game during Pep Rally.

Special Events

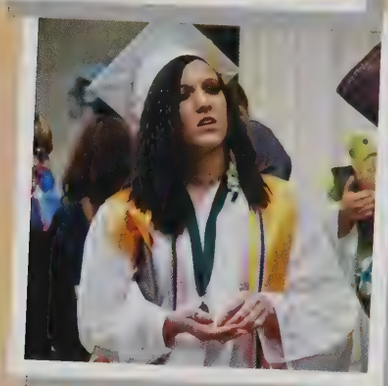

AHSSachem
@StudentsAndFacultyOfAHS

The special events at Agawam High School are just like Tweets. They are both fleeting, yet memorable. This year's experiences were definitely worthy of the "bird-of-mouth." To our co-twitterers, be sure to follow these awesome occasions! #Special Events are awesome!

Favorite **Retweet** **Reply**

Prom

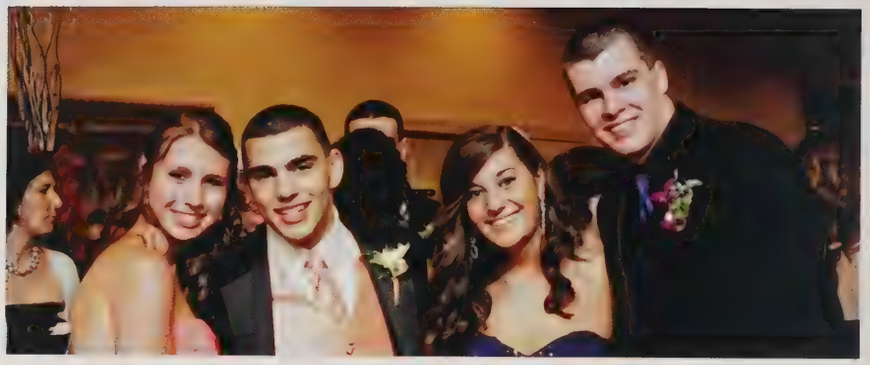

Top right: Brooke Walsh, Nick Vecchiarelli, Jillian Newton, and Brian Moriarty pose for a friendly picture together when they first walk in.
Middle right: A crowd forms while waiting to walk through the doors of the Log Cabin.
Bottom right: Robert Carrier, Timothy Provost, and Gaetano Scuderi patiently await their food.

Top left: Kelsie Cartwright and Ashley Brown after a long night of dancing.
Middle left: Brittany Discher and Kyle Lafoe have big smiles before Prom 2011.
Bottom left: Alexa Guidetti, Megan Settembro, and Myaya Chenevert check in to get their Playbill.

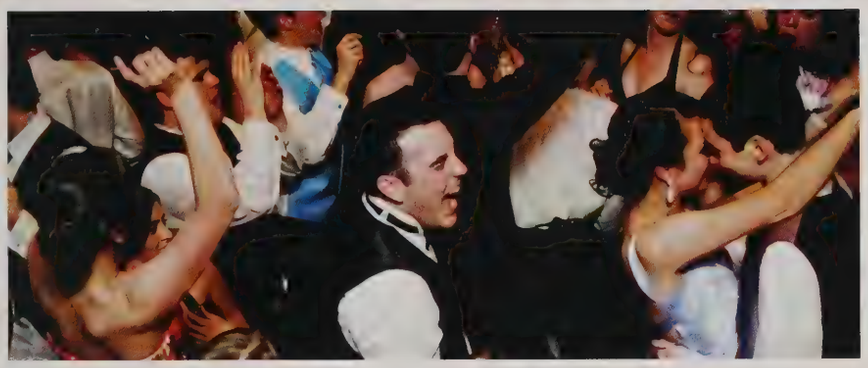

April 29, 2011 was the biggest social event of the school year. That Friday hosted the Junior-Senior Prom. The theme was Phantom of the Opera. Everyone took pictures in front of the festive backdrop, which featured the Phantom himself. When guests arrived at their tables, glasses and flowers were there to welcome them, along with an outstanding centerpiece. Soon after, people were served delicious entrées and danced the night away, eventually venturing home with sore feet and amazing memories.

Top left: A group of students get their groove on on the dance floor.
Top right: Mikaela Nicora and Caley McCaslin show their excitement, while waiting to enter the Log Cabin.
Middle left: The Prom Court: Richard Porfilio, Zachary Hanchett, Carly Michel, and Leah Burns.
Bottom left: Kurt Szatrowski, Kyle Szatrowski and Ryan Pfau take a quick photo outside before dinner is served.

Graduation 2011

Graduation is a bittersweet time for both the graduates and their parents. It is the final chapter in any Senior's high school career. At Symphony Hall, the Class of 2011 lined up to walk with each other for the last time. The high school symphonic band and chorus performed, and soon after, diplomas were distributed to the graduating students. The hall was mirthful with parents and friends cheering for their loved ones as they took their last steps as high school Seniors.

Top left: Valedictorian Nicholas Cormier encourages fellow classmates about their futures during his speech.
Middle left: Kristina D'Amours performs a solo in front of her peers and family.
Bottom left: Robert Carrier makes his Salutatorian speech.
Top right: A group of students declare the pledge of allegiance.
Middle right: Kelly Grindle, surrounded by classmates, looks up with excitement.
Bottom right: Meghan Foley and other cheerful students applaud after the opening speech by Mr. Lemanski.

2012 Kid Party

The long wait for an actual Halloween party was well deserved by the Class of 2012. Students came in their finest costumes from cowgirls to the Powder Puff Girls. Competitive sides came out once the contests and games started. Gift cards were given to the winners. But the favorite part of the night was hands-down the dancing. It was when everyone really let go and showed a wild side of themselves to their fellow classmates.

Costume Contest Winners

Top left: Best Individuals—Danielle Kodess as "Jack Skellington" and Alex Kresock as "The Joker"

2nd Left: Best Duo—Valerie Lattell and Eric Brown as "Justin Timberlake and Andy Samberg"

Top middle: Best Group—Katie Stempel, Leisl Bard, Jill Newton, Sarah Murphy, Megan Ripke, and Alli McCluskey as "The Barbie Dolls"

Top right: Heather Gonyeau, Matt Montano, and Kaite Noll show their "sprinkler" moves.

Middle right: John Spano and Emily Langlois stuff their faces in the donut challenge.

Bottom right: Alex Paleologopoulos, Matt Montano, and Nick Taliceo dressed as "Brawny" Men pose next to Quiana Dickson decked out as the LMFAO "Shuffle Bot."

3rd left: Kara Franqueza and Peyton O'Brien are dressed as the Rugrats twins, Phil and Lil.

Middle: Collin Ritter and Guy Scuderi showing off their new sumo wrestling bodies.

Bottom left: Leah Burns, Zach Hanchett, and Courtney Pilon "Hoedown Throwdown" as Miley Cyrus, Billy Ray Cyrus, and Hannah Montana.

Bottom middle: Alyssa Febo and Brianna Hurley show off their gypsy fancy jewelry.

Orange and Brown Day

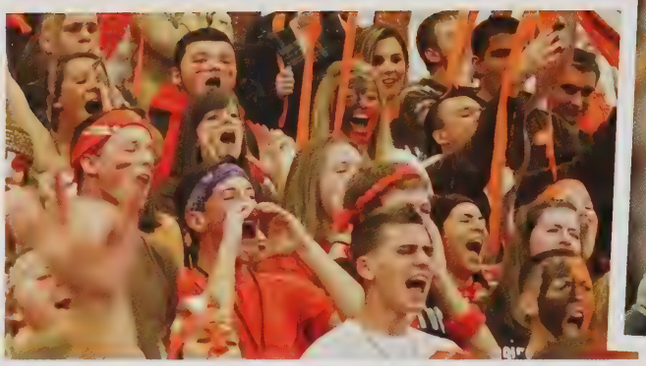

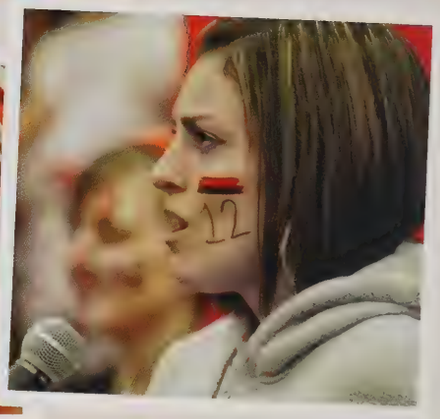

When you ask anyone at Agawam High School what their favorite event of the year is, an outstanding amount would say Orange and Brown Day. This is the day you can wear the school colors, and too much is never enough. Screaming and yelling is appropriate, and school pride is a must. Balloons, streamers, and creative posters surround the gym. Each class has a chance to sing the school song "Joyus and Ever Loyal," but the Senior Class of 2012 took the win that was well deserved.

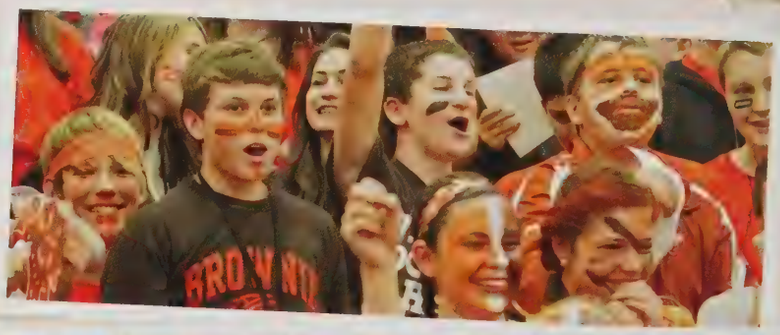

Top left: Andrew Provost supports his fellow sophomores by belting out the school song.
Middle left: The band's saxophone section delivers a fantastic performance of their field show, "From Sinners to Saints" and various stand tunes, such as "Bad Romance" and "I Know You Want Me."
Bottom left: Alyssa Dondero and Courtney Askins join their junior class in taunting the seniors.
Top midde: The Class of 2012 sings the school song with intense enthusiasm.
Top right: Senior Brittany Pare sings our National Anthem at the beginning of the rally.
2nd right: The freshmen take their turn at attempting to out-yell the upperclassmen.
3rd right: The sophomores give it their all in the spirit competition.
Bottom right: Seniors charge towards the juniors for a final spirit battle.

Powder Puff

The annual Powder Puff game, played by the junior and senior classes, is a chance to show that the girls can play just as well as the boys. For preparation of the game, each class held practices to figure out who would play what position. On the day of the game, there were intimidating looks between the two teams. The senior class really wanted to win this year, and this was the juniors' chance to show what they were made of. The senior class had such determination and made an easy victory for their class.

Top left: Rebecca Fondakowski looks for an opening to make a play.
Top middle: The junior and senior girls exchange high fives after an exciting game.
2nd left: The juniors enter the game with determination to take the seniors down.
3rd left: The senior class pose for a team picture.
Bottom left: The junior class pose for a group picture with their coaches.
Top right: Junior Rielly Wieners gets ready to throw the ball, but seniors Paige Moriarty and Jill Newton are there for the block.
Middle right: Junior Ashley Monahan makes a dash for the end zone.
Bottom right: Senior Leisl Bard has a breakaway and takes it all the way to the end zone for a touchdown.

Thanksgiving Day Game

On Thanksgiving Day, before anyone could enjoy their hardy meals at home, everyone gather at the Harmon A. Smith Field to witness the traditional Agawam vs. West Springfield football game. The Brownies took the field with pride and confidence in hopes of victory. Touchdowns flipped back and forth until the very last 1.7 seconds of the game. The tension created an excitement that was indescribable. West Side scored with a kick-off in those very last crucial seconds and won the game with a close score of 17-14.

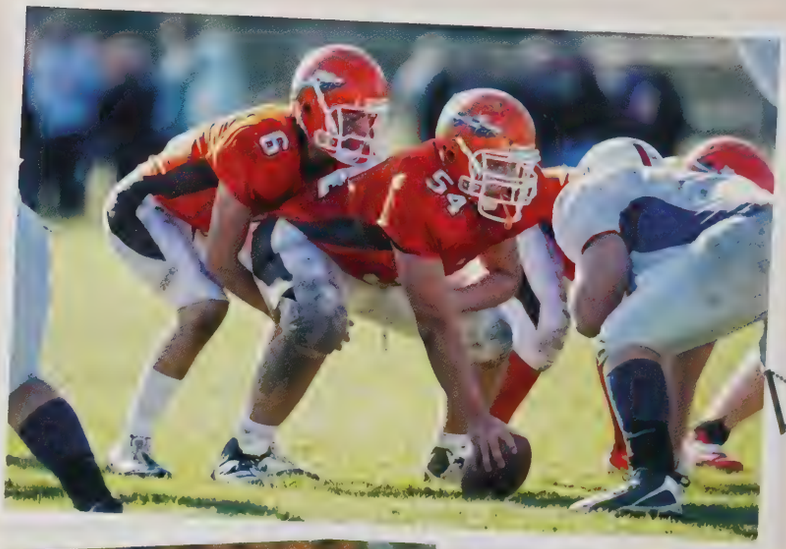

Top left: Chris Goralczyk gets a drink of water on the side lines as he waits to go back on the field.
Middle left: Cheerleader Katy Martin enjoys doing her cheer after the Brownies first touchdown.
Bottom left: Arthur Korotich kicking off for a field goal.
Top right: Alex Yusenko walks onto the field with his teammates.
Middle right: Mario Rigali and Steve DePalma set up for their next play.
Bottom left: The Marching Mohawks play their pre-game show just before the Brownies enter the field.
Bottom right: AJ Efstratios gestures towards his team after a play.

Fall Drama

At seven o'clock, the audience entered the auditorium, which had been transformed into the theme of the performances to come: A Night of Triple Horror! Three murderous and terrifying plays were presented: Douglass F. Parkirst's ominous "Early Frost," Robert F. Carroll's suspicion-saturated "Heat Lightning," and Lori Allen Ohm's tensional cult classic "Night of the Living Dead." The night turned out to be a horrific success! The audience left thrilled by the performances, and drama club members celebrated their frightful theatrical triumph.

Top left: Cast and crew of the drama productions.
Middle left: Stephanie Zello, Danielle Kodess, Nolan Sheridan, Kimberly Fiedler, Alexandra Thorton, and Christina Connery as their characters of "Early Frost."
Bottom Left: Samantha Vinesett and Gino Serra embrace before facing their fate in "Night of the Living Dead."
Bottom Right: Kreag Sheehan starring in "Heat Lightning."
Top right: Jared D'Antonio searches the house for any signs of life.
Middle right: Nolan Sheridan looks out at the lightning while performing "Heat Lightning."
Bottom Right: Megan Couture King, Shayla Olson, and Miranda Lanza lurk terrifyingly towards the audience during "Night of the Living Dead."

Kellsey Sullivan sight-reads her sheet music during Honors Chorus.

Jacob Goudreau, Jordan Magnolia, Brian Harrington, and Drew Bein of "Turn Up The Bass," an all-male singing group.

Ryan Lombardini lays out some jazzy chords at the Winter Arts Concert.

Hailey Ingalls sings a solo during "Down to the River to Pray" at the Winter Arts Festival.

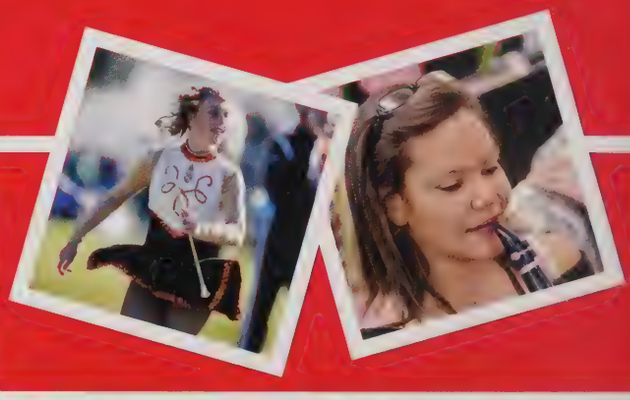

Above left: Majorette Syndey Cassell performs at the Thanksgiving Game.
Above right: Kathryn Leathem rehearses during band class.
Below: Members of the Chorale and Honors Chorus get into the music at their concert.

William Bessette plays a beautiful melody on the xylophone.

Performing Arts

AHSSachem reblogged AHSPerformingArts

These performing arts groups are definitely worthy of a Tumblr post! Our high school is lucky to have several very talented and skillful bands and choral groups. Your dashboard will now be blowing up with gifs and exclamatory comments about them! Enjoy!

1112 Notes **Reblog**

Chorale

Members:
Alyssa Amato, Alyssa Askins, Kianna Chechile, Hannah Cooper, Lauren Drewnowski, Dalton Drummond, Nathan Futrell, Sarah Graves, Clement Hagenimana, Carly Iabelle, Hailey Ingalls, Kaitlyn Martin, Samantha Messier, Emily Percy, Rosie Robidoux, Shannon Rodriguez, Keegan Sullivan, Amber-Lynn Traver, Director Ms. Sonja Funk

The Chorale is Agawam High School's freshmen chorus. The class consists of practicing skills, such as reading and singing from sheet music, as well as learning new pieces that they will perform at annual concerts. Under the directions of Ms. Sonja Funk, the Chorale performs at both the Winter and Spring Arts Festivals.

Left: The male members of the Chorale, Dalton Drummond and Clement Hagenimana, perform as a strong male section at the Winter Arts Festival.
Right: Kaitlyn Martin concentrates on Ms. Funk's conducting during one of the Chorale's music pieces.

Left: The alto section shows their excitement about singing holiday tunes for the students at Phelps Elementary School.
Right: Choral members practice their new piece, Gabriel Fauré's "Requiem."

Members:
Drew Bein, Lauren Booth, Megan Couture-King, Celine Dagenais, Lucy D'Angelo, Kimberly Fielder, Casey Geiger, Vedrana Gnijidic, Samantha Goss, Brian Harrington, Natalie Jordan, Kate Karl-Morin, Kristina Karrasch, Rachel Kauffman, Danielle Kodess, Tiffany Littlefield, Courtney Lussier, Jordan Magnolia, Zachary Murphy, Kaitlyn Noll, Dabney Rauh, Kaitlin Schebel, Victoria Smith, Dustin Steele, Kellsey Sullivan, Ashleigh Theroux, Alexandra Thorton, Jakob Tilsch, Samantha Vinesett, Jacquelene Zabik, Samantha Zaines, Director Ms. Sonja Funk

Honors Chorus is an audition-admission class. The chorus members rehearse in class and perform in concerts held at the school. They sometimes collaborate with other schools' choruses, as well. This "family" specializes in fully expressing the music they learn. The chorus is under the direction of Ms. Funk who also conducts two extracurriculars groups known as the "Belle-Tones," an all-female singing group, and "Turn Up The Bass," an all-male singing group.

Honors Chorus

Marching Band

Members: William Bessette, Rachael Blain,Victoria Bortolussi, Eric Brown, Emily Burleson, Thomas Cabibbo, Sydney Cassell, Bailey Cecchi, Joseph Cecchi, Sara Coache, Timothy Consedine, Stacey Coogan, Elyse Cote, Alexander Covill, Quiana Dickson, Jennifer Diduk, Garett Diduk, Amanda Ehresman, Alyssa Febo, Molly Febo, Robert Fontaine, Kristen Fraska, Lindsay Frazee, Ashley Gage, Christopher Gage, Michael Gonthier, Monique Groux, Jacob Hoban, Brianna Hurley, Gillian Keenan, Avelina Korotich, Valerie Lattell, Kathryn Leathem, Allison Little, Ariana Manzi, Raffaele Manzi, Danielle Marcoullier, Rebecca McKiernan, Gregory McLaughlin, Ivanna Melnichuk, Christian Mickey, Christopher Miranda, Molly Mittler, Angela Mongeau, Matthew Montano, Michael Newton, Marisa Nieves, Alexander Paleologopoulos, Aidan Pender, Page Phillips, Kayla Quinn, Carol Raus, Michael Reed, Emily Renaud, Jasmine Robinson, Kamelle Robinson, Christopher Rumplik, Allison Schwarts, Amanda Shea, Nolan Sheridan, Neil Souder, Jae Suk, Nicholas Taliceo, Andrew Tang, Nicholas Twohig, Kevin Urban, Macklen Weir, Rachel Wielgus, Lauryn Winiarski, Lia Wood, Jacquelene Zabik, Director Mr. William Hueglin

The students Marching Band, a.k.a. The Marching Mohawks, dedicate their extra time to practicing in the evening and performing at Friday night football games. They also compete in M.I.C.C.A. Marching Band Competitions along with other talented bands in New England. The Marching Mohawks' hard work always pays off in the end with a plethora of complements, and performance requests from the major to perform at town events.

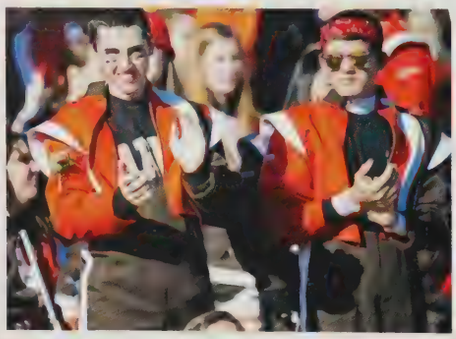

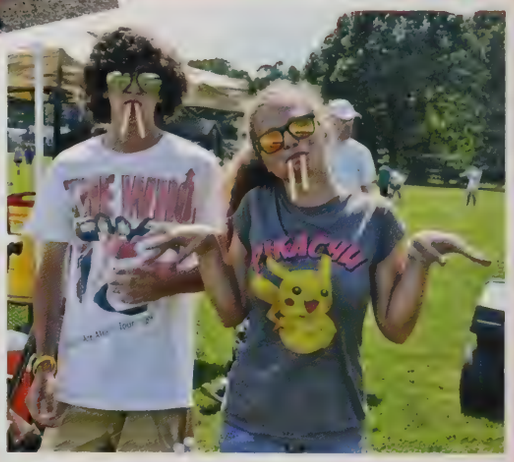

Left: Members of the flute section perform their favorite song of the field show, "House of the Rising Sun."
Above left: Christian Mickey and Bailey Cecchi clap after the football team completes a good play.
Above middle: Marching Mohawk seniors gather for one last group picture at their last competition.
Above right: Kayla Quinn plays a stand tune in between football plays.
Right: Eric Brown and Valerie Lattell enjoy popsicles to cool down at band camp.

The Jazz Ensemble consists of dedicated musicians that want to spice up their music capabilities. Meeting only once a week, these talented souls bring all they have to offer to the table and do more than just play the music that is on the paper. They create it using their emotions and feelings. By the end of their performance, encores erupt from the audience; especially at the annual jazz café fundraiser held in the high school's cafeteria.

Members: Victoria Bortolussi, Gregory Carleton, Dominic Delore, Quiana Dickson, Garett Diduk, Ashley Gage, Brianna Hurley, Daniel Lavoie, Ryan Lombardini, Matthew Montano, Kamelle Robinson, Christopher Rumplik, Leticia Santa, Joshua Schuler, Nicholas Twohig, Emily Walters, Lauryn Winiarski, Director Mr. William Hueglin

Left: Members of the jazz ensemble prep themselves for their perforamce with a traditional prayer to the jazz gods.
Middle: Leticia Santa keeps the pulse of the music going.
Right: Emily Walters rocks out her solo.

Jazz Ensemble

Already in its second year, the Percussion Ensemble has gained more members. This ensemble focuses on the many talents of these percussionists and gives them a chance to shine through a variety of interesting music. Members work hard separately on their own time and bring it all together in this class. These talented musicians surely display beautiful and rhythmic sounds for all to enjoy.

Members: William Bessette, Bailey Cecchi, Benjamin Clinton, Jacob Duffus, Ariana Manzi, Raffaele Manzi, Gregory McLaughlin, Miriam Melnichuk, Christopher Miranda, Michael Newton, Aidan Pender, Lauryn Winiarski, Director Mr. William Hueglin

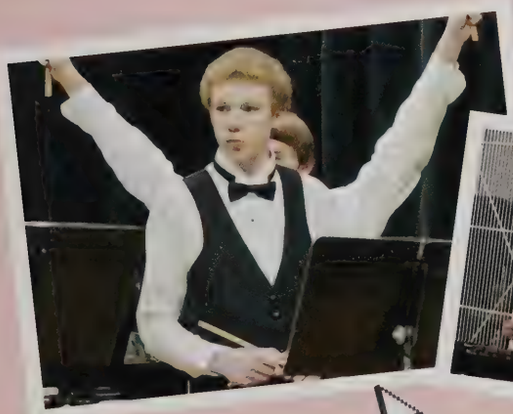

Left: Gregory McLaughlin waits to play the next piece of music.
Middle: Lauryn Winiarski practices her already memorized music.
Right: The percussionists play an asian-themed piece at the band concert.

Percussion Ensemble

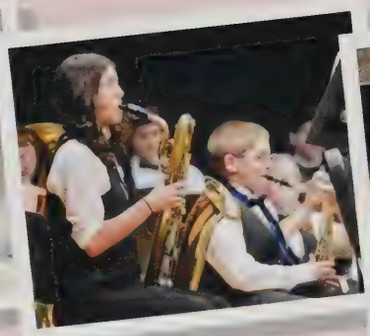
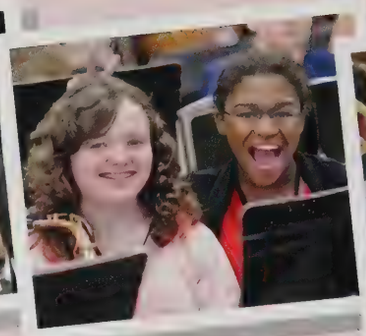

Freshmen Band

Members: Rachael Blain, Amanda Delore, Garett Diduk, Robert Fontaine, Ashley Gage, Christopher Gage, Monique Groux, Jacob Hoban, Paul Hotaling, Sergey Kaletin, Sarah Kamukala, Daniel Lavoie, Kathyrn Leathem, Kyla McGurn, Meghan Phu, Jordan Reed, Michael Reed, Jasmine Robinson, Allison Schwartz, Emma Sergeychik, Alissa Serra, Courtney Sherman, Jae Suk, Brian Thomas, Macklen Weir, Director Mr. William Hueglin

The Freshmen Band consists of ninth graders along with a select few of upperclassmen that serve as mentors to the new comers. In its second year, this class holds promising results that are just what Mr. Hueglin, the Director of Bands, was hoping for when he added this performing arts class. This class allows the Freshmen Band members to become independent players amongst themselves before they are meshed with upperclassmen. The amount of confidence this course gives to freshmen students prepares them for the hard work of the Symphonic Band.

Left: The clarinet section patiently wait for Mr. Hueglin to come on stage to introduce them.
Right: Jae Suk has a good laugh during third period band class.

Left: Kamelle Robinson chats with his fellow band mates during dress rehearsal while waiting for the Percussion Ensemble to finish practicing.
Right: Angela Mongeau and Lindsay Frazee are happy with the piece of music that has been selected to be played.

Members: Osediamen Aimua, Victoria Bortolussi, Eric Brown, Emily Burleson, Thomas Cabibbo, Gregory Carleton, Joseph Cecchi, Timothy Consedine, Stacey Coogan, Elyse Cote, Alexander Covill, Quiana Dickson, Jennifer Diduk, Oksana Dzyubenko, Amanda Ehresman, Alyssa Febo, Molly Febo, Kristen Fraska, Lindsay Frazee, Michael Gonthier, Brianna Hurley, Chad Joyal, Gillian Keenan, Avelina Korotich, Valerie Lattell, Kathyrn Leathem, Allison Little, Brian Marcoullier, Danielle Marcoullier, Rebecca McKiernan, Ivanna Melnichuk, Christian Mickey, Joseph Miranda, Molly Mittler, Angela Mongeau, Matthew Montano, Marisa Nieves, Alexander Paleologopoulos, Page Phillips, Kayla Quinn, Carol Raus, Christopher Reagan, Mary Kate Reidy, Emily Renaud, Kamelle Robinson, Christopher Rumplik, Amanda Shea, Nolan Sheridan, Neil Souder, Nicholas Taliceo, Andrew Tang, Nicholas Twohig, Kevin Urban, Emily Walters, Rachel Wielgus, Lia Wood, Director Mr. William Hueglin

Upperclassmen musicians play together in the Symphonic Band every day seventh period. Creating beautiful music is a perfect way to end the school day at Agawam High School. There are many talented musicians in this class, some of which are qualified to play in the WMEA District Band. In addition to regular band class, honors students dedicate their extra time to complete online music assignments through a new system, SmartMusic, to improve their skills and technique. Symphonic Band has grown over the years and has become a vital part of the Agawam community.

Symphonic Band

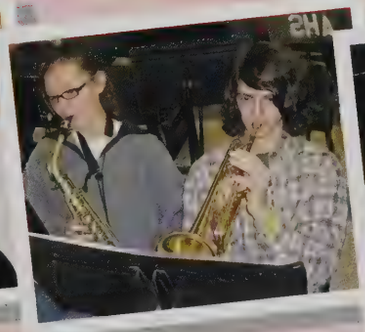

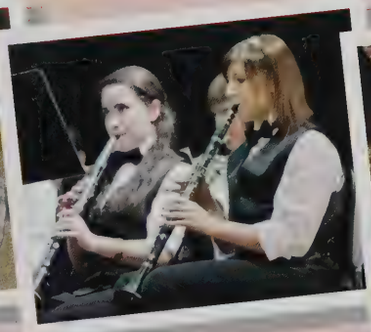

Abbey Otto proofreads her article before publishing it in our school newspaper, The Mirror.

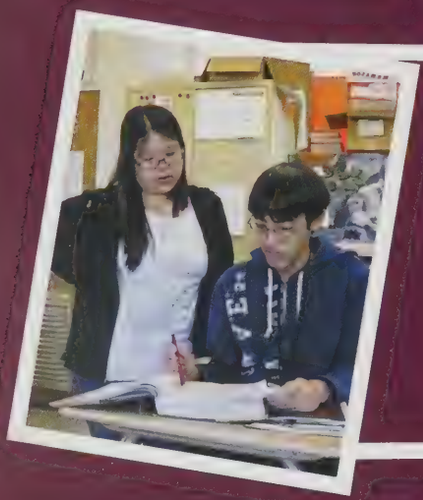

Sarah Shin assists Andrew Tang with his homework at a peer tutoring meeting.

Above: Teresa Graziano, Advisor Mr. Ireland, Casandra Land, Ashley Casiello, Anthony Hollywood, Paul Hotaling, Kayla Tausendfreund, Patrick Shea, Christian Mickey, Maura Curran, and Timothy Provost participate at the Model Congress Convention at American International College.
Below left: Dominic Delore rocks a free-style chord exchange during Guitar Club.

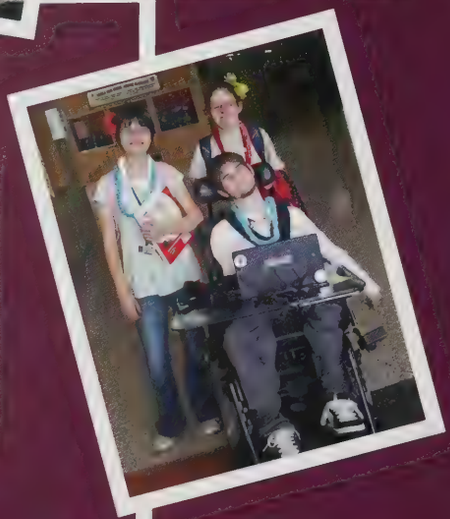

Jeannie Wysocki, Sara Winiarski, and Cody Welch wait excitedly for the Budding Friendship's Beach Party to start.

Above right: Rachel Kauffman and Alexandria Haupt goof off while rehearsing for a Drama Club production.
Below: William Howe contemplates his next move against his chess opponent.

Priscilla Ortiz readies herself for the Adventure Club's hike by sporting a rain-resistant poncho.

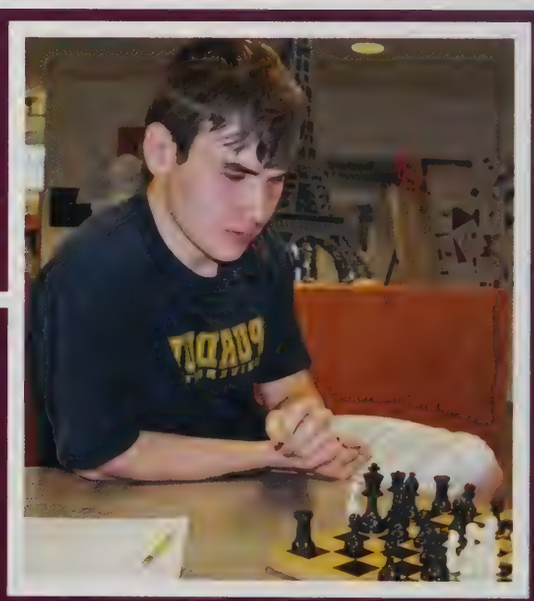

Clubs & Honor Societies

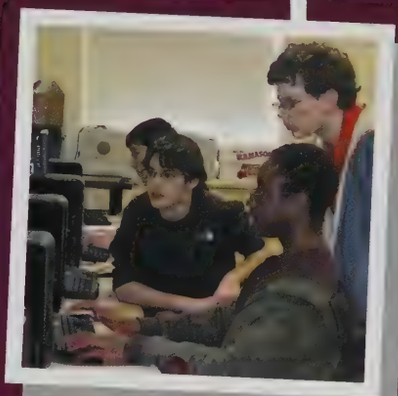

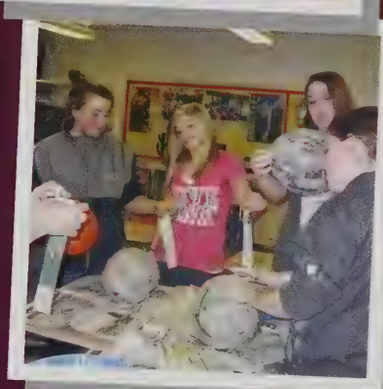

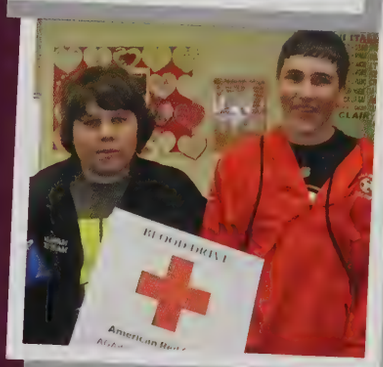

[AHSSachem1112]: Clubs and honor societies are, in their own way, an IM chat room: a group of people partake in mutual discussion about a common interest.

[Clubs_and_Honor_Societies]: That's right! Plus, they are totally fun!

[AHSSachem1112]: That's why all the members' faces look like happy emotions! Be sure to take a look at this year's activities.

[Clubs_and_Honor_Societies]: Will do! TTYL =D

Adventure Club

The Adventure Club is an organization that fosters the curiosity of our students. Every Wednesday the Adventure Club meets to discuss where their next adventure should take place. They have traveled to the Mount Tom Reservoir in Holyoke, where they explored the wonders of the environment. There are many more adventures to come for the Adventure Club!

Below left: Ivanna Melnichuck has her backpack ready for an adventure with her peers.
Below middle: Mrs. Taglieri, Mary Molloy, and Maddison Uzar smile for a picture as they continue their hike.
Below right: Gabriella Mirolli, Ashley Lockwood, Elise Roy, and Kassandra Pepper take a rest after their long hike to the top of Mount Tom.

Members: Ahmed Ajil, Merisa Boyd, Kianna Chechile, Jonathan Fontaine, Lauren Gage, Parker Guindon-D'Amours, Joshua Jacques, Tiffany Littlefield, Ashley Lockwood, Brian Marcoullier, Ivanna Melnichuk, Miriam Melnichuk, Luke Miranda, Gabriella Mirolli, Mary Molloy, Priscilla Ortiz, Kassandra Pepper, Angelina Pietroniro, Shannon Proulx, Anika Quinn, Wyatt Quinn, Nathan Riley, Elise Roy, Patrick Shea, Timothy Shea, Matthew Sherman, Linnea Skoglund, Victoria Smith, Anestasiya Stebenkova, Mariya Stebenkova, Sarah Stephens, Elain Tang, Maddison Uzar, Mitchell Vye
Advisors: Mrs. Taglieri and Ms. Schlaffer

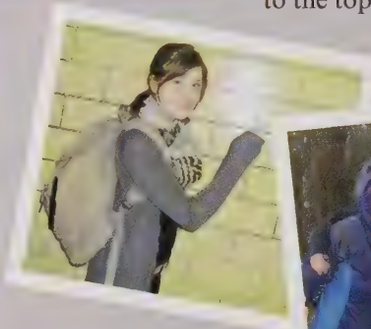

Art Club

The Art Club is a place for students to go if they love to create and be artistic. This club meets after school on Wednesdays and all are welcome. They draw pictures and create sculptures to showcase around the school. Those interested in creating masterpieces using a variety of methods and styles will likely find their niche here.

Below left: Tyler Templeman creates a well designed 3D sculpture of a creature.
Below middle: Kristin Odell works on a hand sculpture from a recent assignment.
Below right: Hope Murphy shares a laugh with her friends as she works on an art project.

Members: Mark Botnaru, Anastasiya Botnaru, Elizabeth Caracciolo, Olivia Cipriani, Jordyn Conway, Andrew Forrest, Carly Fellion, Emily Fisher, Callie Fruwirth, Celina Giovaninni, Emily Gonyea, Amber Greene, Brittany Gordner, Diana Huynh, Hannah King, Valerie Lattell, Chelsey Lombardi, William Marshall, Hope Murphy, Kristen Odell, Hayley Phillips, Kayla Quinn, Faith Rheault, Melissa Rolland, Maryrose Rovatti, Eriq Santos, Jessica Schmidt, Victoria Schwartz, Dina Sergeychik Aaron Smith, Antonio Smith, Brittany Smith, Carli Sonsini, Tyler Templeman, Kevin Urban, Christina Verbetsky, Lia Wood, Laura Wyckoff
Advisors: Mrs. Florek and Ms. Waters

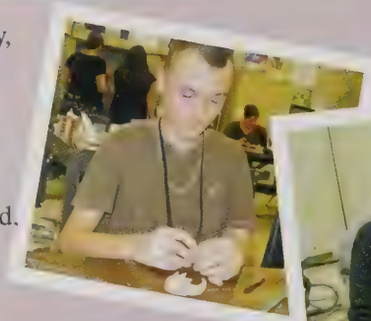

Art National Honor Society

The Art National Honor Society gathers for the mutual love of creation and expressing themselves. This is a group of creative and visionary students who are motivated to make their art become reality. There are festivals and other opportunities for these artists to showcase their talent. These students have worked their way up through many art classes and have rightfully earned a spot in the Art National Honor Society.

Below left: Caroline Paleologopoulos transfers her sketch to a new canvas.
Below middle: Caley McCaslin focuses on a sketch that she plans on turning into a project.
Below right: William Marshall diligently works on an art project.

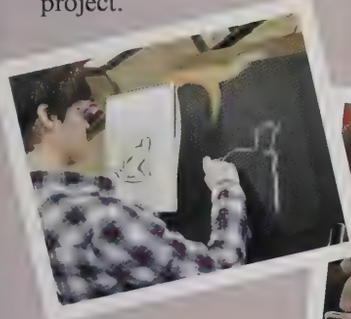

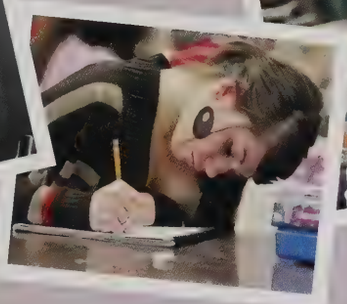

Members: Christiana Antico, Andre Beauchane, Elizabeth Caracciolo, Ashley Casiello, Olivia Cipriani, Kaitlynn Crane, Megan Fanning, Carly Fellion, Emily Gonyeau, Amber Greene, Riley Hellstein, Kaeli Howard, Kaleigh Jarvis, Erica LaCroix, Samantha LaPlante, William Marshall, Caley McCaslin, Hope Murphy, Caroline Paleologopoulos, Kayla Quinn, Faith Rheault, Dina Sergeychik, Brittany Smith, McKenzie Stuetzel, Tyler Templeman, Kevin Urban
Advisors: Mrs. Florek and Ms. Waters

Board Game Club

Every Thursday a group of students with an interest for board games meets to have fun with their peers. These students play games for the enjoyment. They also plan outside events, such as bowling where they can meet and play a more intense game. A variety of board games are played while the students socialize amongst themselves and have a good time.

Below left: Shannon Proulx socializes with fellow Board Game Club members.
Below middle: William Howe, Shawn Blanchard, Thomas Long, and other members discuss which board game to play.
Below right: Lauren Blanchard laughs at the funny clue she gives during a game of Password.

Members: Lauren Blanchard, Shawn Blanchard, Emily Jefferson, Thomas Long, Luke Miranda, Shannon Proulx, Matthew Sherman
Advisor: Mrs. Hauser

Budding Friendships

A club where everyone can be themselves is what Budding Friendships is all about. Students with and without special needs come here to enjoy fun games, crafts, and each other's presence. The group creates wonderful memories when they participate in the many activities, such as singing karaoke, beach parties, and bingo.

Members: Nicolas Abodeeb, Madina Bubza, Ashley Casiello, Erin Curran, Maura Curran, Samantha Desautels, Quiana Dickson, Sarah Kamukala, April Lucia, William Marshall, Kelly Martin, Hannah McCluskey, Corey Robare, Jennifer Root, Meaghan Sanschagrin, Michael Stellato, Cody Welch, Stefen Welch, Sara Winiarski, Jeannie Wysocki
Advisor: Ms. Moriarty

Below left: Budding Friendship members listen to Maura Curran's story at the craft table.
Below middle: William Marshall blows bubbles with Jeannie Wysocki.
Below right: Mrs. Feyre helps Kelly Martin with decorating her cookie.

Chess Club

The Chess Club is where these intellectual master minds like to spend their time challenging each other to the ultimate thinking man's game for the chance to improve and perfect their observation skills and techniques. They meet every Tuesday in the Library. Putting their skills to the test, they match each other. By the end of every match, the only real victory is a well-played game.

Members: Dominic Delore, Christopher Fontaine, Robert Fontaine, Anthony Hollywood, William Howe, Eric McCann, Luke Miranda, Jeffrey Rovatti, James Rondinelli, Andrew Tang
Advisor: Mrs. Howe

Below left: Robert Fontaine thinks hard about his next move and the possible consequence of it.
Below middle: Mrs. Howe and Eric McCann start a brand new match.
Below right: Jeffrey Rovatti takes the lead against James Rondinelli.

Chiefs

When freshmen enter high school, they are generally confused and could use some help. That is when Mr. Lemanski rounds up the Chiefs to come in and lend a helping hand to anyone in need because everyone was a freshmen at one point and knows how it feels. These dedicated upperclassmen also assist the school by setting a good example for their peers, whether it be picking up trash and papers in the hallways and cafeteria, helping a lost freshmen, or just by spreading positivity around them. Being a Chief comes with many responsibilities, but doing the right thing can be done by anyone who wants to make a difference.

Above: Brittany Cross gives a hand to freshman, Gianna Nettis, whose locker is jammed.
Below left: Quiana Dickson helps Stephanie Rafay pick up her books in the hallway after the bell rings.
Below middle: Christopher Macaulay does his part by cleaning up loose papers from the hallway.
Below right: Sarah Graves and Kaitlin Humiston receive some help with figuring out the best route to take between each class from Cristina Zaffetti.

Members: Leisl Bard, Lauren Booth, Lauren Brodeur, Kelly Bronson, Danielle Brouillette, Samantha Butt, Dillon Cecchi, Joseph Cecchi, Paige Circosta, Michael Cortese, Brittany Cross, Cassidy Cunningham, Celine Dagenais, Caroline Daubitz, Emily Davenport, Elizabeth Deane, Quiana Dickson, Alyssa Febo, Carly Fellion, Jenna Fenton, Kelli Fieldhouse, Ashley Florence, Rebecca Fondakowski, Joeanna Glantz, Emily Gonyea, Heather Gonyeau, Kaley Govoni, Amy Grindle, Zachary Hanchett, Lexi Harbey, Caitlin Heer, Ashley Higgins, Brianna Hurley, Olivia Isom, Zachary Jendrysik, Jesse Jergenson, Kristina Karrasch, Emily Langlois, Kathryn Leathem, Thomas LeMay, Derek Lottermoser, Evan Lottermoser, Christopher Macaulay, Rachel Mazza, Allison McCluskey, Kylea McGrath, Ivanna Melnichuk, Christian Mickey, Luke Miranda, Sara Mirolli, Tyler Moccio, Kimberly Moore, Paige Moriarty, Alyssa Morin, Brian Muldrew, Sarah Murphy, Jillian Newton, Marisa Nieves, Kaitlyn Noll, Brandon Opitz, Cian O'Sullivan, Jessica Perusse, Kara Peters, Ryan Pfau, Courtney Pilon, Paige Preston, Timothy Provost, Dabney Rauh, Mikayla Rice, Megan Ripke, Collin Ritter, Kamelle Robinson, Amanda Rose, Stephanie Roulier, Zachary Sabadosa, Leticia Santa, Sabrina Serra, Matthew Settembro, Amanda Shea, Patrick Shea, Coty Shean, Chloe Scherpa, Sarah Shin, Victoria Smith, Amanda St. Laurent, Kathleen Stempel, Andrew Tang, Tyler Templeman, Maddison Uzar, Alexandria Vatousiou, Kristina Vickers, Christina Vilkhovoy, Cristina Zaffetti
Advisor: Mr. Lemanski

Computer and Video Club

Students interested in directing, video editing, and video game designing can be found in the Computer and Video Club. The members of this club learn how to use high-tech cameras and software to edit video. They can also use various software applications to design video games. Their goal is to design and learn about different media applications.

Members: Emerson Campbell, Tyler Carpenter, Richard Cears, Matthew Christian, Velizar Demirev, Jacob Disley, Cody Hanson, Drew Hardy, William Howe, Joshua Majewski, Danielle Marcoullier, William Marshall, Timothy Matroni, John Meader, William Morisset, Jesse Near, Zachary Peterson, Phillip Slater, Aaron Smith, Ian White
Advisor: Mr. Brown

Below left: Jesse Near working in the Game Maker program after school.
Below middle: Zachary Peterson poses with the camera he uses at the athletic events.
Below right: Ian White works in the program MIA.

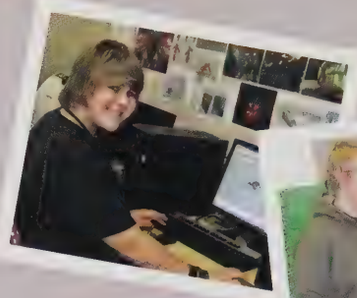

Drama Club

The Drama Club is a group for students who enjoy theatrical performing, as well as working backstage. They hold open auditions for any student who would like to participate prior to every production. The Drama Club presents plays at night for anyone who wants to attend, and performances during activity periods for students and teachers to enjoy.

Members: Joshua Brouillette, Jared Burkavage, Hannah Carroll, Meaghan Casey, Samantha Ceccarini, Katelyn Clarke, Christina Connery, Megan Couture-King, Jared D'Antonio, Kimberly Fiedler, Alexandria Haupt, Joshua Hodges, Rachel Kauffman, Danielle Kodess, Alisa Kotliarova, Miranda Lanza, Kylea McGrath, Katelyn Messier, Kelsey Niziolek, Kaitlyn Noll, Shayla Olson, Abbey Otto, Ryan Riel, Kyle Rivera, Jasmine Robinson, Kimberly Roux, Jarrod Sclafani, Gino Serra, Kreag Sheehan, Nolan Sheridan, Samantha Smethurst, Amanda Smith, Shelby Spagnoli, Savannah Stathis, Ashleigh Theroux, Alexandra Thornton, Samantha Vinesett, Victoria Walker, Lia Wood, Stephanie Zello
Advisor: Mrs. Vallon-Jackson

Below left: Mrs. Vallon-Jackson is busy preparing before the night performance.
Below middle: Kreag Sheehan and Stephanie Zello act out Santa and Mrs. Clause.
Below right: Danielle Kodess strikes a pose while studying her lines.

Foreign Language Club

The Foreign Language Club consists of students who are interested in foreign languages. They appreciate foreign cultures and all things associated with them. The students get together to discuss different aspects of foreign languages, countries, and cultures. One of the favorite activities is getting together to cook and eat foreign foods.

Below left: Brittany Cross and Alyssa Morin are about to start their paper mache project.
Below middle: Emily Potter, Allie Rubeck, Sarah Kamukala, and Mrs. Procter are happy that they are almost done with this messy craft.
Below right: Mrs. Miller and Emily Potter are working hard on their piñatas.

Members: Brittany Cross, Samantha Desautels, Diana Huynh, Sarah Kamukala, Alyssa Morin, Vincent Panuccio, Sarah Plumador, Stephanie Roulier, Veronica Rubeck, Meaghan Sanschagrin, Brielle Savoie, Alexa Smith
Advisors: Mrs. Miller, Mrs. Daly, and Mrs. Procter

French and Spanish NHS

Students in the French and Spanish National Honor Society are inducted at an outdoor ceremony, which includes lighting candles, reciting an oath, and entering the names of new members into the registry. The purpose of the society is to recognize the high achievement of high school students in the French and Spanish languages and to promote a continuing interest in these studies.

Below left: Dillon Cecchi and Jillian Newton share a laugh while going over the newest topic in Spanish V Honors.
Below middle: Amanda Burton and Larisa Cassie smile for a photo during class.
Below right: Gaetano Scuderi, Anna Lovotti, and Kathleen Stempel take a group shot after a long period of spanish work.

Members: Osediamen Aimua, Michael Andre, Liridona Ahmeti, Leisl Bard, Lauren Booth, Victoria Bortolussi, Elizabeth Breault, Lauren Brodeur, Amanda Burton, Malik Calixte, Larisa Cassie, Kirk Castonguay, Dillon Cecchi, Paige Circosta, Jessica Corriveau, Brittany Cross, Emily Davenport, Elizabeth Deane, Lauren Dougherty, Alyssa Febo, Carly Fellion, Heather Gonyeau, Jacob Goudreau, Dominick Groux, Caitlin Heer, Ashley Higgins, Anthony Hollywood, Kaeli Howard, Joshua Jacques, Dimitri Kalaitzidis, Jeremy Kapinos, Kristina Karrasch, Hee Sun Kim, Danielle Kodess, Danielle Kupiec, Kathryn Leathem, Thomas LeMay, Hadleigh Lepianka, Derek Lottermoser, Anna Lovotti, Taylor Lunden, Irene Nesen, Jillian Newton, Peyton O'Brien, Brandon Opitz, Cian O'Sullivan, Page Phillips, Courtney Pilon, Paige Preston, Timothy Provost, Alycia Rackliffe, Carol Raus, Shaylene Riley, Stephanie Roulier, Jeffrey Rovatti, Leticia Santa, Chloe Scherpa, Gaetano Scuderi, Briana Stanikmas, Kathleen Stempel, Nicholas Taliceo, Andrew Tang, Alexandria Vatousiou, Jordan Venne, Christina Vilkhovoy, Brooke Walsh, Emily Walters, Dustin Watson, Rielly Wieners, Cristina Zaffetti
Advisors: Mrs. Kundl and Mrs. Miller

Future Medical Careers Club

The Future Medical Careers Club is a club for students interested in going into a medical profession. They organize special guests to talk about careers in the medical field. The members organize the Wacky Olympics and the Make a Wish Foundation fundraiser. The students can participate in the "Doctor for a Day" program so they can experience what a doctor does and decide if that is a career they would like to pursue.

Below left: Michael Andre uses the white board to draw out the floor plan for the Wacky Olympics.
Below middle: Patrick Shea comes up with a great idea to help raise money for the Make A Wish Foundation.
Below right: Leticia Santa and Rachel Wielgus begin organizing the Wacky Olympics events.

Members: Michael Andre, Courtney Askins, Daniella Bessarabova, Danielle Brouillette, Joshua Brouillette, Tyler Billick, Madina Bubuza, Sydney Cassell, Christina Connery, David Cotrone, Nicholas Destefano, Quiana Dickson, Amanda Ehresman, Alyssa Febo, Carly Fellion, Andrew Forrest, Zachariah Foster, Kristen Fraska, Heather Gonyeau, Caitlin Heer, Thomas LeMay, Alexander Leon, Rachel Mazza, Trevor McMullin-Eldridge, Molly Mittler, Kimberly Moore, Rachel Narreau, Irene Nesen, Mikaela Nicora, Shayla Olson, Brandon Optiz, Corey Robare, Jasmine Robinson, Elizabeth Rohan, Stephanie Roulier, Leticia Santa, Patrick Shea, Nolan Sheridan, Sarah Shin, Mariah Smith, Briana Stanikmas, Christopher Walles, Rachel Wielgus
Advisor: Mrs. Gomes

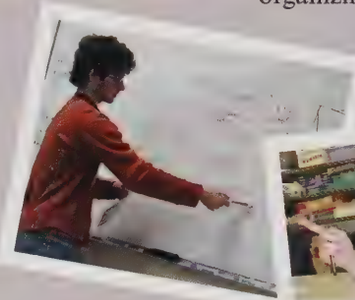

Future Teachers of America

Students interested in careers in the education field join the Future Teachers of America Club. Students explore the many aspects involved in the teaching profession by shadowing a teacher for a day. They also host the blood drives with the help of the American Red Cross and organize the students verses teachers basketball game fundraiser. The profit is used for a scholarship that is awarded to a graduating senior who plans to pursue a career in education.

Below left: Nicole Parent, Vice President, looks over the agenda for the meeting.
Below middle: Mr. Orefice congratulations Jonathan Reidy on a job well done in organizing the blood drive.
Below right: Selver Rahman and the other members get ready to hang the signs informing students how to sign up for the blood drive.

Members: Leisl Bard, Leah Burns, Dillon Cecchi, Joseph Cecchi, Brandon D'Amours, Jenna Fenton, Kelli Fieldhouse, Zachary Hanchett, Carson Hitchcock, Tyler Karam, Hadleigh Lepianka, Evan Lottormoser, Alyssa Michel, Matthew Montano, Emily Murphy, Sarah Murphy, Nicole Parent, Courtney Pilon, Selver Rahman, Jonathan Reidy, Mary Reidy, Collin Ritter, Daniel Schott, Coty Shean, Patrick Shea
Advisor: Mr. Orefice.

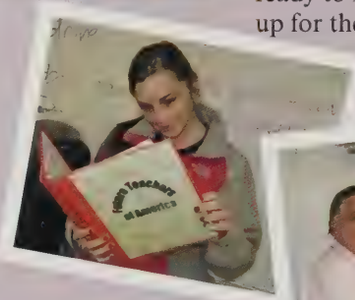

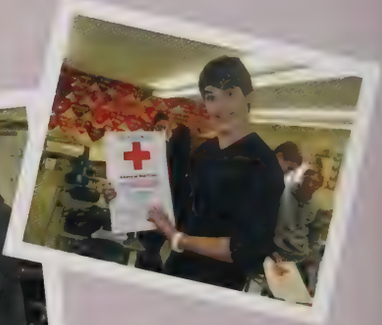

Gay/Straight Alliance

The Gay Straight Alliance welcomes anyone and everyone. They gather in the library every Thursday to talk together, eat, socialize, and support each other. They talk about any issues they may be having and work together to come up with solutions. GSA is made up of gay, bisexual, and straight students and staff. It's a judgmental free zone where everyone can be themselves.

Members: Jared Burkavage, Zachary Gaines, Dominique Lausier, William Marshall, Coramarie O'Connor, Joseph Pidgeon, Emily Potter, Brittany Smith, Tiffany Vega, Ian White
Advisors: Ms. Galereave, Ms. Schraft, and Mr. Lesniewski

Below left: The members enjoy snacks and drinks after a long day at school.
Below middle: Dominique Lausier and Emily Potter listen intensely to advise being given from Ms. Galereave.
Below right: Tiffany Vega discusses her day with the other members.

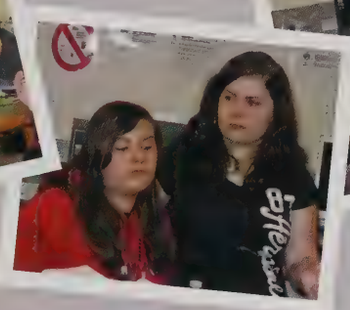

Guitar Club

The Guitar Club is a new edition to the Agawam High School's many clubs. It is a unique club that displays the many talents of the musically inclined. Anyone who enjoys playing the guitar or singing is welcome to join in on the fun of the jam sessions in the classroom or the hallways after school.

Members: Gregory Carleton, Dominic Delore, Jacob Goudreau, Ivanna Melnichuk, Nathan Riley, Anastasiya Stebenkova, Mariya Stebenkova, Stefen Welch
Advisor: Mr. Costanzi

Below left: Dominic Delore practices some new tunes on his guitar.
Below middle: Ivanna Melnichuk gives Jacob Goudreau a thumbs up for the great song he is playing.
Below right: Dominic Delore and Jacob Goudreau play throughout the halls to entertain the after school students and staff with familiar tunes.

Intergenerational Book Club

The Intergenerational Book Club is a club for students who are interested in reading a new book and discussing it. Any student can join at any time. The books selected are ones that are not read in the classroom. This gives the members a chance to branch out and read other material that may interest them. The group comes together once a month to discuss their reading, give their opinions, and listen to every one's point of view.

Below left: Students come to the Book Club meeting ready to discuss the recent book.
Below middle: Luke Miranda enjoys reading the book selected for the month.
Below right: Kelsey Niziolek finishes reading her book so she is prepared to discuss it at the next meeting.

Members: Students can join whenever they please. The members vary for meeting to meeting depending on the book being discussed and interest in the book.
Advisor: Mrs. DeCaro

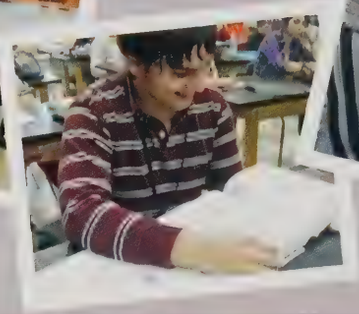

Japanese Club

The Japanese Club is open to any student who is interested in the Japanese culture. The group discusses the Japanese way of life, language, people, and celebrations. They enjoy reading anime books and watching anime shows, which are based on Japanese culture. One of their favorite activities is drawing anime.

Below left: Joseph Pidgeon and Kyle Rivera love eating during their Japanese Club meeting.
Below middle: Caroline Paleologopoulos and Page Phillips have fun with all the activities they participate in during meetings.
Below right: Jasmine Robinson draws anime characters on the board.

Members: Cyntia Allen, Anastasiya Botnaro, Mark Botnaro, Tyler Carpenter, Alberto Feliciano, Kate Karl-Morin, William Marshall, Dayra Morais, Kristen Odell, Caroline Paleologopoulos, Page Phillips, Joseph Pidgeon, Emily Potter, Kyle Rivera, Jasmine Robinson, Antonio Smith
Advisor: Mr. Buonagurio

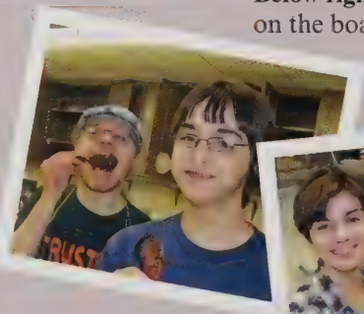

Key Club

Students of all grades can be members of the Key Club International. It is a service program made up of high school students who volunteer in their school and their community. Members of this club possess many leadership qualities, and building on core values such as character building, inclusiveness, and caring are just a few goals of this club. Members have participated in many volunteer opportunities like the Dave's Soda and Pet Food Dog Wash and the traditional haunted hay ride in Southwick, Massachusetts.

Key Club Council:
President Christian Mickey
Vice President Emily Davenport
Secretary Liana Blais
Treasurer Kristina Vickers
Event Coordinator Hadleigh Lepianka

Members: Connor Anderson, Michael Andre, Courtney Askins, Leisl Bard, Kyle Beroth, Liana Blais, Lauren Booth, Kelly Bronson, Emily Burleson, Dillon Cecchi, Michael Cortese, David Cotrone, Courtney Crean, Emily Davenport, Matthew Davenport, Jeremy Davis, Quiana Dickson, Lauren Dougherty, Andrew Durocher, Amanda Ehresman, Rebecca Fondakowski, Kara Franqueza, Joeanne Glantz, Heather Gonyeau, Lindsey Gordon, Kaley Govoni, Garrett Greene, Allison Grubbs, Megan Guimond, Lauren Habib, Briahna-Mary Hersom, Paul Hotaling, Michael Humiston, Christina Hurley, Sarah Kamukala, Tyler Karam, Kristina Karrasch, Rachel Kauffman, Hee Sun Kim, Robert Koziol, Haley Kozlak, Alexander Kresock, Nichole Kugel, Hadleigh Lepianka, Tiffany Littlefield, Derek Lottermoser, Anna Lovotti, Braden Lucia, Taylor Lunden, Courtney Lussier, Tyler Lyne, Rachel Mazza, Ivanna Melnichuk, Marissa Mias, Alyssa Michel, Christian Mickey, Alexis Mirski, Molly Mittler, Paige Moriarty, Emily Murphy, Mikaela Nicora, Alexander Paleologopoulos, Vincent Panuccio, Courtney Pilon, Alycia Rackliffe, Mikayla Rice, Veronica Rubeck, Leticia Santa, Gaetano Scuderi, Alissa Serra, Sabrina Serra, Coti Shean, Sarah Shin, Nicholas Taliceo, Andrew Tang, Courtney West, Alexander Yusenko
Advisor: Mr. Cilimberg

Below left: Samantha Vinesett and Rachel Kauffman talk to Mr. Cilimberg about the Dave's Dog Wash volunteering opportunity.
Below middle: Heather Gonyeau smiles for the camera while waiting for Matthew Davenport to finish signing the sign-in sheet.
Below right: Key Club members take a break from recycling to pose for a picture.

Math Team

The Math Team consists of dedicated students who spend their time after school preparing for organized meets and tournaments. In competitions, a variety of questions of math-related subjects are asked and the team members make every effort to answer them all within a time constraint. These motivated students strive to do their best when it counts.

Members: Osediamen Aimua, Gregory Frasco, Anthony Hollywood, Hee Sun Kim, Kathleen McDonald, Leticia Santa, Sarah Shin, Victoria Walker, Emily Walters, Andrew Tang
Advisor: Mr. Trahan

Below left: Hee Sun Kim works out her math problem on the board.
Below middle: Osediamen Aimua practices his math problems for competition.
Below right: Gregory Frasco smiles while he poses with his calculator that shows the correct answer.

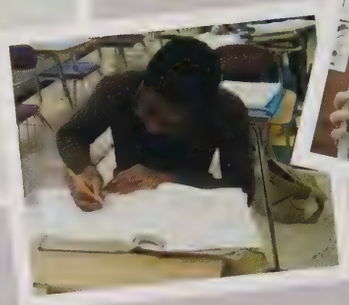

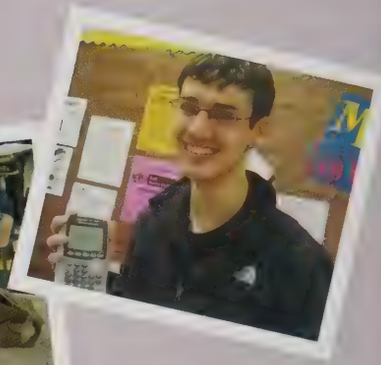

Mirror

The *Mirror,* the school newspaper, is a publication created by students in Journalism class. The class is run by the students and each person has their own staff and role that contributes to the creation of this excellent paper. The *Mirror* contains interesting and informative content that the staff hopes will be applicable and interesting to all.

Members: Emily Fernands, Casey Geiger, Christa Hurley, Nickole Kugel, Gina Lopez, Taylor Lunden, Eric McCann, Kylea McGrath, Alyssa Michel, Paige Moriarty, Alana Natale, Mark Noto, Abbey Otto, Emma Philips, Zachary Sabadosa, Brooke Walsh, Rielly Wieners, Stephanie Zello
Advisor: Mr. Rood

Below left: Editor Mark Noto looks over a submitted article before it is published in the next Mirror newspaper.
Below middle: Brooke Walsh shows Zachary Sabadosa an interesting article from the latest Mirror edition.
Below right: Stephani Zello discusses the topics for the next issue with the Mirror staff.

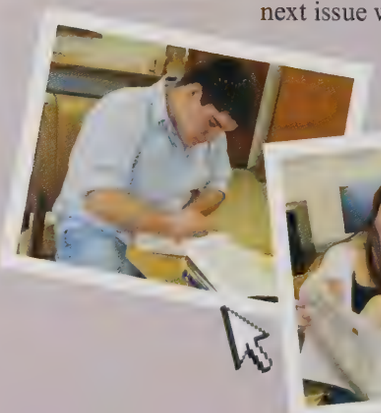

Model Congress

Model Congress is a group of students who meet to debate proposed legislations. They have a competition each year held at the American International College where they debate with other northeastern schools. Each year, a small, but well-prepared group of students are sent as a delegation to represent our school. During the competition the students get to present their debating and public speaking skills.

Below left: Ashley Casiello, Teresa Graziano, Maura Curran, Timothy Provost, and other Model Congress members enjoy lunch at the AIC competition.

Below middle: Mr. Ireland is so proud of his award winning members, Anthony Hollywood, Timothy Provost, and Teresa Graziano.

Below right: Anthony Hollywood receives an award from a Model Congress representative.

Members: Ashley Casiello, Maura Curran, Patrick Deane, Elizabeth Depalo, Robert Fontaine, Teresa Graziano, Paul Hotaling, Anthony Hollywood, Casandra Land, Christian Mickey, Alissa O'Connell, Timothy Provost, Patrick Shea, Kayla Tausendfreund

Advisor: Mr. Ireland

National Honor Society

National Honor Society is a group of the top academic students who represent our school through their involvement in service projects. To be a member of NHS there is certain criteria a student must meet. They need a GPA of at least 3.5 and must show the four "pillars of NHS;" character, leadership, scholarship, and service. The seventy members of NHS work hard to represent Agawam High School in a positive way.

Below left: Emily Davenport, Brooke Walsh, Mikayla Rice, and Nicole Parent get together for a group shot during a morning meeting.

Below middle: NHS helps clean up what the tornado left behind.

Below right: Gaetano Scuderi and Kara Franqueza enjoy working together while they plan for their community service projects.

Members: Megan Alaimo, Leisl Bard, Shawn Blanchard, Victoria Bortolussi, Elizabeth Breault, Eric Brown, Leah Burns, Amanda Burton, Ashley Casiello, Larisa Cassie, Dillon Cecchi, Danielle Circosta, Brittany Cross, Cassidy Cunningham, Maura Curran, Lucy D'Angelo, Caroline Daubitz, Emily Davenport, Quiana Dickson, Alyssa Febo, Jenna Fenton, Kelli Fieldhouse, Kara Franqueza, Jeffrey Garfield, Heather Gonyeau, Christopher Goralczyk, Kaley Govoni, Beth Haggerty, Zachary Hanchett, Dylan Harpin, Caitlin Heer, Ashley Higgins, Brianna Hurley, Jesse Jergensen, Danielle Kodess, Kathryn Leathem, Evan Lottermoser, Anna Lovotti, Adrianna Martinez, Caley McCaslin, Kaitlynn McLaughlin, Katelyn Messier, Christian Mickey, Matthew Montano, Jillian Newton, Kaitlyn Noll, Peyton O'Brien, Brandon Opitz, Cian O'Sullivan, Alexander Paleologopoulos, Nicole Parent, Kara Peters, Courtney Pilon, Timothy Provost, Mikayla Rice, Shaylene Riley, Megan Ripke, Stephanie Roulier, Jeffrey Rovatti, Leticia Santa, Gaetano Scuderi, Coty Shean, Sarah Shin, Kathleen Stempel, Nicholas Taliceo, Alexandria Vatousiou, Christina Vilkhovoy, Brooke Walsh, Emily Walters, Cristina Zaffetti

Advisors: Mr. Benkert, Mrs. Kundl, and Mr. Tatro

Opus Bono Historiae

Opus Bono Historiae, also known as the History National Honor Society, is a group of well-driven students that have shown excellence in their history classes throughout high school. Some of the activities that this committee participates in include raising money and collecting various items for the less fortunate. These actions show their interest for a better future by taking an active role in their community.

Members: Osediamen Aimua, Megan Alaimo, Dalton Alves, Michael Andre, Leisl Bard, Thomas Barrows,Tyler Benoit, Daniella Bessarabova, Shawn Blanchard, Lauren Booth, Kelly Bronson, Elizabeth Breault, Eric Brown, Ashley Casiello, Larisa Cassie, Kirk Castonguay, Joseph Cecchi, Stacey Coogan, Jessica Corriveau, David Cotrone, Brittany Cross, Maura Curran, Lucy D'Angelo, Caroline Daubitz, Dominic Delore, Donna Dzhenzherukha, Jenna Fenton, Kelli Fieldhouse, Rebecca Fondakowski, Kara Franqueza, Kristen Fraska, Lauren Gage, Joeanna Glantz, Heather Gonyeau, Garrett Greene, Dominick Groux, Zachary Hanchett, Kaeli Howard, Joshua Jacques, Jeremy Kapinos, Kristina Karrasch, Valerie Lattell, Anna Lovotti, Taylor Lunden, Adrianna Martinez, Allison McCluskey, Ivanna Melnichuk, Alyssa Michel, Christian Mickey, Luke Miranda, Mary Molloy, Matthew Montano, Paige Moriarty, Jillian Newton, Nathan Nazarento, Marisa Nieves, Emily Orell, Alexander Paleologopoulos, Nicole Parent, Benjamin Parzich, Emma Philips, Page Phillips, Courtney Pilon, Timothy Provost, Dabney Rauh, Carol Raus, Shaylene Riley, Megan Ripke, Kamelle Robinson, James Rondinelli, Stephanie Roulier, Jeffrey Rovatti, Chole Scherpa, Gaetano Scuderi, Sabrina Serra, Alexa Smith, Andrew Tang, Rachel Tryba, Kevin Urban, Maddison Uzar, Jordan Venne, Kristina Vickers, Christina Vilkhovoy, Mark Walter, Emily Walters, Rachel Wielgus, Lauryn Winiarski, Alexander Yusenko
Advisors: Mr. Treon and Mr. Murphy

Below left: Rachel Wielgus studies her notes between classes.
Below middle: Leisl Bard, Ashley Casiello, and Maura Curran look over a list of possible essay topics for the upcoming AP European History exam.
Below right: Megan Alaimo and Larisa Cassie discuss a recently assigned chapter in their history books.

Peer Leadership

Want to be educated about the dangers of alcohol and drug abuse? Peer leadership is a group dedicated to enlightening students about the impact of bullying and negative peer pressure in schools. By educating students about the dangers of these irresponsible behaviors, they hope to make a positive impact on their lives.

Members: Tyler Benoit, Daniella Bessarabova, Casey Brenner, Madina Bubuza, Sydney Cassell, Adam Chase, David Cizek, Tim Consedine, David Cotrone, Marc Couture-King, Megan Couture-King, Cassidy Cunningham, Kerry DeForge, Kelsey DeMatteo, Quiana Dickson, Jennifer Diduk, Alyssa Febo, Carly Fellion, Ashley Florence, Tara Graham, Garrett Greene, Allison Grubbs, Beth Haggerty, Caitlin Heer, Aleah Hodge, Brianna Hurley, Natalie Jordan, Charles Joyal, Brittany Kamyk, Lyudmila Kaptyug, Tatyana Kaptyug, Tia LaFogg, Miranda Lanza, Valerie Lattell, Katrina Laz, Thomas Lockwood, Ariana Manzi, Brian Marcoullier, Rachel Mazza, Irina Mita, Angela Mongeau, Kelsey Niziolek, Shayla Olson, Brandon Opitz, Lindsey Opitz, Vincent Panuccio, Carol Raus, Emily Renaud, Jennifer Root, Stephanie Roulier, Christopher Rumplik, Samantha Saracino, Alissa Serra, Sabrina Serra, Timothy Shea, Nolan Sheridan, Mariah Smith, Savannah Stathis, Sarah Stephens, Nicholas Twohig, Alexandria Vatousiou, Laura Wyckoff
Advisor: Mrs. Gallo

Below left: Sydney Cassell and Ashley Florence prepare envelopes for the Silent Auction.
Below middle: Vincent Panuccio and Stephanie Roulier smile for a picture during a meeting.
Below right: Alyssa Febo checks the sponsors' addresses for the Silent Auction.

Peer Mediation

These students come with a recommendation from the staff at the junior high school for their previous performance as mediators. Peer Mediation gives a better opportunity to students who are trying to resolve conflicts. Students have the opportunity to have a student-to-student arrangement scheduled with a mediator to help them come to an agreement.

Below left: Alexander Efstratios works with Rachel Mazza and Joshua Jacques to help them reach an understanding.
Below middle: Jillian Newton and Kelly Bronson mediate a conflict between Erik Wagner and Timothy Provost.
Below right: Jeremy Davis and Jonathan Alicea promote peace for our school during Peace Week.

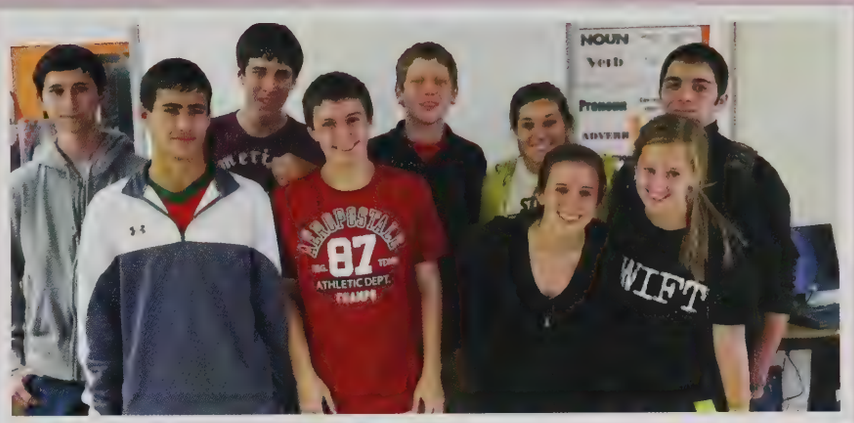

Members: Jonathan Alicea, Kelly Bronson, Matthew Davenport, Jeremy Davis, Alexander Efstratios, Amy Gindle, Heather Howe, Derek Lottermoser, Christopher Macaulay, Allison McCluskey, Brandon Montalvo, Jillian Newton, Michael Pfau
Advisor: Mrs. DeCaro

Peer-to-Peer Turoring

At Peer-to-Peer Tutoring students who are struggling in their toughest subjects come after school to Room 22 to be assisted by other students. Tutors, and those seeking assistance alike, are willing to learn from each other. They all get the one-on-one attention that they need. At Peer-to-Peer Tutoring, the tutors can explain subject material in different ways to help struggling students understand it.

Below left: Joeanna Glantz accepts a Peer Tutoring Pass from Mr. Kandar.
Below middle: Shawn Blanchard, Victoria Walker, and Osediamen Aimua give a thumbs up to the candy treats at Peer-to-Peer Tutoring.
Below right: Oleg Kaletina is tutored by Ashley Brown.

Members: Osediamen Aimua, Ashley Brown, Shawn Blanchard, John Conway, Jessica Corriveau, Katelyn Cummings, Marisa Ewing, Joeanna Glantz, Christopher Glod, Lauren Habib, Kaeli Howard, Dan Karcha, Hee Sun Kim, Luke Miranda, Gabreille Mirolli, Emily Orell, Kamelle Robinson, Elise Roy, Patrick Shea, Sarah Shin, Andrew Tang, Catherine Verbetsky, Victoria Walker
Advisor: Mr. Kandar

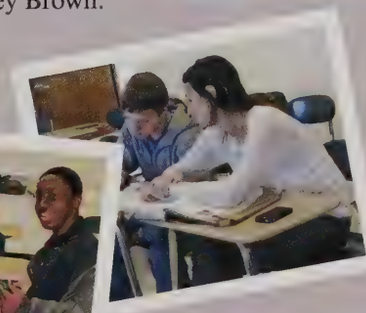

Programming Team

Members: Osediamen Aimua, William Cooperman, Christopher Fontaine, Gregory Frasco, Anthony Hollywood, Christopher Macaulay, Kathleen McDonald, Jeffrey Rovatti, Aaron Smith, Andrew Tang
Advisor: Mr. Stinson

The Programming Team members work diligently all year preparing for their trip to Western New England University for the Annual Invitational High School Computer Programming Competition. In preparation for the competition, the members will continually learn languages and new techniques to create programs that will impress the judges. During the competition, the team will get a task and must write and compile an efficient program to meet the criteria and objectives specified.

Below left: Anthony Hollywood intensely prepares for the competition.
Below middle: Christopher Fontaine and Aaron Smith are helping each other in preparation for WNEU.
Below right: Osediamen Aimua is excited that he has finished the code he was working on.

Prom Committee

Members: Megan Alaimo, Ashley Casiello, Maura Curran, Emily Davenport, Quiana Dickson, Christopher Fontaine, Kristen Fraska, Brianna Gagnon, Celina Giovaninni, Christa Hurley, Emilee Jurkowski, Hee Sun Kim, Kathryn Leathem, Courtney Lussier, Kathleen McDonald, Rebecca McKiernan, Kelsey Niziolek, Kaitlyn Noll, Emily Orell, Dabney Rauh, Stephanie Roulier, Leticia Santa, Moises Soriaga, Ryan Stork, Andrew Tang, Rachel Tryba, Lauryn Winiarski
Advisor: Mr. Trahan
Parent Advisor: Mrs. Cameron

Not many people know, but the prom requires a lot of hard work and dedication, and this is the group of people that will achieve it. Meetings are held throughout the week and weekends all year long in preparation for the prom. With the help of their advisor, Mr. Trahan, the committee's creations will transform the prom into this year's theme--A Silver Screen Romance. This is all done with excitement to ensure an amazing time will be had by all on prom night.

Below left: Courtney Lussier really gets into her work as she constructs the ticket window booth.
Below middle: Leticia Santa paints one of the theater walls that will be used to create the theme of the prom.
Below right: Ashley Casiello holds up the Sunset Boulevard street sign she painted.

Quill and Scroll

The Quill and Scroll is an international honor society for high school journalists. To qualify for induction, a student must be a senior, who is actively involved with one of the school's literary publications; *The Mirror*, *Sachem*, or *Uniqorn*. Students must be in the top third of their graduating class, have a strong academic work load, and have the approval of their respective publication advisor. The inducted students will receive a pin and special cord to wear at graduation.

Below left: The Sachem staff, Danielle Kodess, Cristina Zaffetti, Brittany Cross, Ashley Brown, and Quiana Dickson, is very excited about the awesome design of the yearbook cover.
Below middle: The Mirror staff, Paige Moriarty, Brooke Walsh, Kylea McGrath, and Stephanie Zello, is extremely proud of their latest edition.
Below right: Zachary Peterson designs the layouts for the *Uniqorn* magazine.

Members: Ashley Brown, Brittany Cross, Quiana Dickson, Danielle Kodess, Kylea McGrath, Paige Moriaty, Zachary Peterson, Brooke Walsh, Cristina Zaffetti, Stephanie Zello
Advisor: Mr. Trahan

Rosie Robotics

The robotics team, also known as Rosie Robotics, works hard each year to build a robot for competition. The team meets twice a week during their off season and six days a week during their intensive six-week build sessions during January and February. During this time they plan and develop the robot that they will use in competitions.

Below left: Nicole Despang and Gregory Frasco work together to prepare for the competition.
Below middle: Abbey Otto and Christopher Fontaine sketch out a plan for their next project.
Below right: Kathleen McDonald talks to a youth football player who is interested in robotics.

Members: Scott Barber, Timothy Bednarzyk, Alison Bessette, William Bessette, Rachael Blain, Charles Calabrese, Sydney Castonguay, Miranda Clark, Nicole Despang, Nathaniel Dintzer, Thomas Ennis, Christopher Fontaine, Robert Fontaine, Gregory Frasco, Michael Gay, Hannah Gingras, Jacob Hoban, Anthony Hollywood, Raffaele Manzi, Kathleen McDonald, Trevor McMullin-Eldridge, Michael Newton, Abbey Otto, Selver Rahman, Alexander Richard, Amanda Rose, Joseph Stanislawski, Ryan Stork, Andrew Tang, Joseph Tresher, Rachel Tryba, Ian White
Advisor: Mr. Barry

S.A.V.E.

S.A.V.E. stands for Students Against Violating the Environment which is a group of students that care about keeping the planet clean and healthy. These are the students that are responsible for collecting the recycling bins around the school and sorting them to be efficient. They also encourage the students to recycle during lunch. Every day is earth day for these students.

Members: Anthony Foley, Beth Haggerty, Alyssa Meade, Alexandria Vatousiou, Stephanie Zello
Advisor: Mrs. Bobskill

Below left: Anthony Foley and Alyssa Meade love to encourage students to recycle.
Below middle: Beth Haggerty and Alexandria Vatousiou take a break from sorting the bins to take a picture.
Below right: Alyssa Meade and Stephanie Zello pose with their decorated bin.

Ski Club

Ski Club is the activity students choose to participate in if they do not want to ski competitively. Snowboards and skiers come together most Fridays and Saturdays for multiple weeks during the winter months. This exciting club brings many different students together by a common passion. They ski different mountains each week and have an awesome time.

Members: Alex Bourget, Elizabeth Breault, Matthew Doherty, Nicole Despang, Daniel Deveno, Alberto Feliciano, Brooke Gamelli, Austin Harpin, Jacob Hoban, Bradley Kiddy, Christopher LaZazzera, Thomas Lazio, Kathryn Leathem, Stephen Malerba, Adina Maloni, Victoria McCullough, Robert Micks, Aaron Nyman, Matthew Ottomaniello, Lauren Osborne, Kelsey Planzo, David Poirier, Michael Reed, Ryan Riel, Eriq Santos, John Spano, Samantha Zaines
Advisors: Mr. Hollister and Mr. Consolini

Below left: Thomas Lazio snowboards down the mountain on a beautiful day.
Below middle: Jacob Hoban skis down the mountain with no problems.
Below right: Bradley Kiddy and Matthew Ottamaniello are bundled up in their bright colors ready to go down the mountain.

Student Government

Student Government plays a vital role in the school as well as in the community. They work towards improving the overall school atmosphere and environment at AHS. This club thinks of different ideas and suggestions that will help to create a better experience for all students throughout their high school careers. Student Government usually takes an annual trip to the State House in Boston where they end their visit with a memorable walk along the Freedom Trail. This is a great club to use and improve leadership skills.

STUD GOV.

Members: Leisl Bard, Lauren Booth, Kelly Bronson, Dillion Cecchi, Jordyn Conway, Caroline Daubitz, Emily Davenport, Matthew Davenport, Courtney Day, Kerry DeForge, Mary Kate DeForge, Stephen DePalma, Lauren Dougherty, Carly Fellion, Jenna Fenton, Emily Fernands, Angela Ferrentino, Rebecca Fondakowski, Kristin Fraska, Lauren Gage, Erica Gallerani, Joeanna Glantz, Heather Gonyeau, Christopher Goralczyk, Kaley Govoni, Amber Greene, Allison Grubbs, Danielle Habrat, Briahna-Mary Hersom, Christa Hurley, Joshua Jacques, Jesse Jergensen, Jeremy Kapinos, Hee-Sun Kim, Robert Koziol, Nickole Kugel, Scott Laviano, Hadleigh Lepianka, Evan Lottermoser, Tyler Lyne, Adina Maloni, Caley McCaslin, Allison McCluskey, Hannah McCluskey, Marissa Mias, Alyssa Michel, Joanna Mineo, Alexis Mirski, Mary Molloy, Matthew Montano, Paige Moriarty, Sarah Murphy, Jillian Newton, Casey Noonan, Maxwell O'Connell, Cian O'Sullivan, Vincent Panuccio, Jenna Passerini, Mark Plasse, Alissa Porfilio, Paige Preston, Mikayla Rice, Megan Ripke, Stephanie Roulier, Chloe Scherpa, Gaetano Scuderi, Sabrina Serra, Coty Shean, Kreag Sheehan, Iman Shehemi, Amanda St. Laurent, Briana Stanikmas, Kathleen Stempel, Kathy Tang, Maddison Uzar, KristinaVickers, Christina Vilkhovoy, Mark Walker, Rachel Wielgus, Kelsey Williams, Lauryn Winiarski, Alexander Yusenko
Advisor: Mr. Murphy

Below left: Leisl Bard and Kathleen Stempel pose for a picture together during a meeting.
Below middle: Emily Davenport, Vincent Panuccio, Stephanie Roulier, and Caroline Daubitz are happy to be a part of the "Stud Gov." group.
Below right: Joeanna Glantz stands at the podium ready to begin the meeting.

Uniqorn

The Uniqorn is the school's magazine that showcases creative writings of students. Anyone who is willing to share their creative writings and artwork is welcome to submit them for publication. The stories that the students write and the art that is designed are published in an annual magazine and distributed throughout the school for peers to read and enjoy.

Members: Cyntia Allen, Eric McCann, Kate Karl-Morin, Caroline Paleologopoulos, Zachary Peterson, Joseph Pidgeon, Jasmine Robinson, Brielle Savoie
Advisor: Mrs. Moren

Below left: Caroline Paleologopulos asks other members for their opinions on the short story she is considering for publication.
Below middle: Cyntia Allen and Zachary Peterson proofread and edit poems that will be published in the Uniqorn.
Below right: Uniqorn members work on the design and layout of this year's magazine.

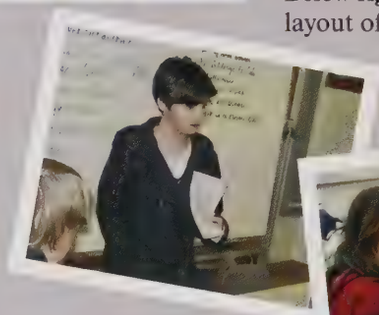

Clubs/Honor Societies

Sachem Staff

Members:
Ashley Brown
Brittany Cross
Quiana Dickson
Lauren Habib
Danielle Kodess
Sarah Murphy
Savannah Stathis
Cristina Zaffetti
Advisor:
Mrs. Weyant

This year's Sachem staff faced its many usual challenges along with many other new additions and losses. Mrs. Weyant joined the Sachem family right when its student members did, but she was in charge of it all. With the well appreciated help of Mr. Trahan, Mrs. Weyant and Sachem members took the yearbook page by page in efforts to make deadlines and ensure quality work. This year's student members just so happened to be all females who had many wonderful, creative, and modern ideas. Areas of work for the yearbook were Sports, Layout, Literary, Business, and Photography. These specialties of the yearbook were divided and conquered by each member. Everyone did their part with editing in order to catch silly mistakes that humans make and with helping each other out if something really needed to be completed as well. A tight-knit system that got the job done through all of the technical difficulties. And with the support of one another we were able to complete this yearbook. This keepsake will hold the life-long memories of everyone at Agawam High School.

Elyse Cote takes a shot at the goal during one of the season's final games.

Christopher Colitti stops a ground ball during a home game.

Above: Anthony Caracciolo matches strengths with his wrestling opponent.
Below left: During a swim meet, Monique Groux demonstrates a skilled dive.

Nathan Whitehead prepares to throw the shot-put in the first flight at an indoor track meet.

Above right: The cheerleading squad performs their routine at a basketball game.
Below: Gino Palazzi blocks a body check during the hockey game.

Alycia Rackliffe keeps the volleyball in play.

Sports Message Board

AHS Sports Message Board

Attention all students! Sports are a constant feature of Agawam High School. Their sporting events are as frequent as these postings. Our athletes strive to excel in their activities and tack their stats to the board with pride. Let's take a closer look at what went on this year!

Back row: Timothy Dean, Christopher Colitti, Andrew Smith, Andrew Walles, Ryan Labonte, Dominic Serra, Kyle Szatrowski
Front row: Zachary Jendrysik, Tyler Lyne, Joseph Viens, Christopher Goralczyk, Zachary Sabadosa
Missing: William Egan, Coty Shean, Coach Austin Kimball

Back row: Coach Timothy Murphy, Tyler Butt, Patrick Donahue, Mark Guidetti, James Rondinelli, Tyler Moccio
Front row: Dominick Groux, Adam Verville, Sean Casey, Michael Humiston, Matthew Ottomaniello
Missing: Gregory Carleton, Tyler Karam

Back row: Michael Gonet, Stephen Comee, Joseph Bortolussi, Blake LeClair, Jeremy Davis, Vincent Derose Jr., Anthony Ingham
Front row: Nicholas Destefano, Nathan Whitehead, Joseph Cardaropoli, Andrew Durocher, Connor Sheehan, Zachariah Foster, Cody Janicki
Missing: Nathan Donahue, Coach Ronald Viens

Baseball

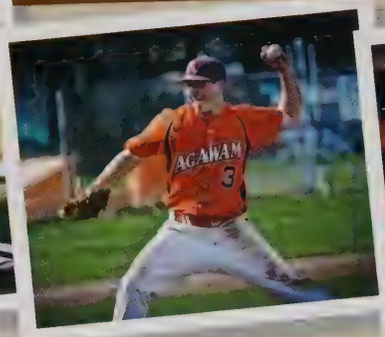

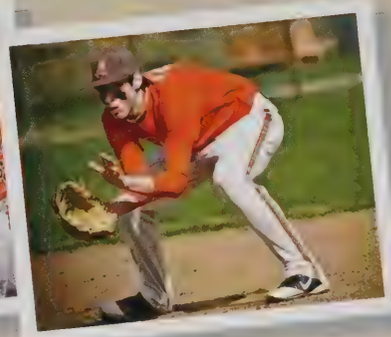

The Agawam Baseball Team had many ups and downs, but overall they had a great season. The captains, Kyle Szatrowski, Andrew Walles, Christopher Colliti, and Dominic Serra led the team in all its games. Kyle Szatrowski, Andrew Smith, Ryan Labonte, and Tyler Lyne pitched for the team and had a great impact on all the results. "We had a very strong season and we were high in the league. We were unlucky in the playoffs but overall it was a good season and a good record (16-5)," Chris Goralczyk said when asked about the season. The baseball team definitely can't wait to be back on the field for another great season!

To the right: Senior Andrew Smith batting during the Western Mass Tournament against Minnechaug at the home field. "It was a fun season all and all but just an unlucky break at the end of the season to put us out," said Andrew.

Above left: Team Captains from left to right: Andrew Walles, Christopher Colitti, Kyle Szatrowski, Dominic Serra

Top right: Zachary Sabadosa deciding if he should run to the next base.
2nd from top: Kyle Szatrowski pitching during the the Western Mass Tournament.
3rd from top: Zachary Sabadosa high-fiving a teammate from a homerun.
Bottom right: Timothy Dean sliding into home base ensuring a win for the team.

Back row: David Poirier, Mario Rigali, Stephen Buoniconti, Jeremy Kapinos, Jason Zordani, Andrew Provost, Joshua Mitchell, Ashton LeClair, Nicholas Weiss, Robert Koziol, Corey Jenks, Alexander Ablianitis, Erik Wagner, Casey Keeley, Coach Matthew Desautels
Front row: Christopher Lombardi, Jonathon Mach, John Cowell, Thomas Borsari, Connor Anderson, Anthony Saccomani, Thomas Lockwood Jr., Lucas Santolini, Tyler Billick, Michael Perrot, Devin Basile
Missing: Michael Billick, Kyle Fraga, Dylan Harpin, Aidan Pellegrino

Back row: Coach Jeffrey Walker, Cory Marcotte, Nicholas Noto, Todd Ruby, Cameron Ritter, Justin Lecuyer, Benjamin Roman Jr., Stephen DePalma, Michael Rossi, Christopher Walles, Dalton Alves, Liam Anderson, Charles Goodine III, Assistant Coach Paul Munzert
Middle row: Eric LaDuc, Pavel Gut, Connor Liebel, Joseph Shea, Kyle Jenks, Vincent Scala, Eric Kierkla, Anthony Cichetti, Edward LaPierre
Front row: Daniel Jensen, Zachery Jediny, Brennan Liebel, Daniel Schott, Tyler Stasiak, William Fairlie, Pasquale Basile
Missing: Tyler Holmes, Stephen Marlerba, Nicolas Pugliano, Bradley Kiddy

Right: The team gets pumped-up for their upcoming game.

Boys' Lacrosse

The Agawam Boys' Lacrosse Team had a very successful season. Captains Devin Basile, Michael Perrot, Jack Cowell, and Thomas Borsari led the team to many victories throughout the spring. With the help of goalie Jason Zordani, the team showed a strong defense against many of its opponents. Junior Jonathon Mach, quoted, "It was the first time we had an 8-0 record in school history and the first time we made it to the playoffs since 2005." With many wins, the varsity lacrosse team made it to the Western Mass Tournament just coming up short of winning.

To the right: Anthony Saccomani walks back to his team after defending his teammates against a strong opponent. He said, " We had a good season but got cut short by Longmeadow. Hopefully we'll do better on our next season."

Above: Thomas Lockwood Jr. catches the ball and tries to find another teammate to pass to during an intense game.

Top right: Cory Jenks dashes away with the ball in hopes of a goal.
2nd from top: Connor Anderson tries his best to get the ball down the field.
3rd from top: Aidan Pellegrino waits to receive a ball from a teammate.
Bottom right: Thomas Borsari holds his stick tightly to guard the ball he possesses.

Back row: Coach Carla Lemnah-Warner, Manager Marissa Morassi, Kathleen Stempel, Megan Ripke, Riley Hellstein, Alycia Rackliffe, Alicia Busco, Taylor Lunden, Kristina Kopyscinski, Assistant Coach Megan Gloster
Middle row: Hannah Hellstein, Alexa Guidetti, Angela Grassetti, Meghan Costello, Courtney Rivest
Front row: Shavon Ennis, Jessica Polaski, Colleen Keeley, Miranda Polaski
Missing: Kathryn Leathem, Mari Leclerc

Back row: Aria Johnson, Alexis Vecchiarelli, Megan Cecchi, Amanda St. Laurent, Jordyn Conway, Allison McCluskey, Samantha Lungarini, Coach Megan Gloster
Front row: Hailey Murphy, Ashley Lockwood, Kelly Theriault, Krista Borsari, Kellsey Sullivan, Alissa Porfilio, Brooke Gamelli

Captains: Shavon Ennis, Jessica Polaski, Colleen Keeley, and Miranda Polaski

Girls' Lacrosse

The Girls' Lacrosse Team had a strong season, ending with a 17-5 record. The goalie Jessica Polaski, contributed greatly to the defense of the team. The team made it to the Western Mass Tournament and won an intense game against Northampton. Unfortunately, it lost in the semi-finals against Longmeadow, but the team spirit was very high. "Everyone worked really hard to make it to semi-finals and coming close to beating Longmeadow. We had a very strong season," said Megan Ripke.

To the right: Alycia Rackliffe carries the ball down the field during an intense game against West Springfield. "We ended pretty strong, got to the semi-finals and I think our strength will carry into our next season," she said.

Above: Riley Hellstein anticipates another winning draw against the West Springfield opponent.

Top right: Hannah Hellstein concentrates during an energetic game while moving the ball down the field.
2nd from top: Alexa Guidetti sprints towards the goal with the ball hoping to get another point for her team.
3rd from top: Jessica Polaski focuses on where the ball is moving.
Bottom right: Mari Leclerc runs right past the defender bringing the ball closer to the goal.

Back row: Coach Kathleen Georgina, Paige Circosta, Allison Charette, Lauren Brodeur, Assistant Coach Matthew Murray
Middle back row: Marissa Mias, Rebecca Fondakowski, Reilly Weiners, Brittany Discher, Samantha Butt
Middle front row: Danielle Circosta. Nicole Johnson, Jenna Fenton, Jesscia Uschmann, Faith Rheault
Front row: Jessica Colson, Marissa Ollari

Back row: Coach Dianna DiStefano, Celina Giovaninni, Rachel Mazza, Alexa Smith, Kelsey DeMatteo, Tory Adams, Samantha Roulston, Brielynn McGuire
Front row: Christina Connery, Linda Fischer, Kylea McGrath, Alyssa Smith, Emily Langlois, Samantha Hulse, Danielle Stratton
Missing: Emily Renaud, Mary Reidy

Captains: Marissa Ollari and Jessica Colson

Softball

The Agawam Varsity Softball team had a season full of wins and successes for the team. Captains Marissa Ollari and Jessica Colson led the team throughout the season ending with a record of 16-4 before playoffs. According to Rebecca Fondakowski, "We did fairly well for the most part. We made it to the Western Mass Tournament but lost against Amherst. I think the next season we can go all the way and win it!" The varsity girls had a team motto that led them through the season, "believe in each other, succeed together."

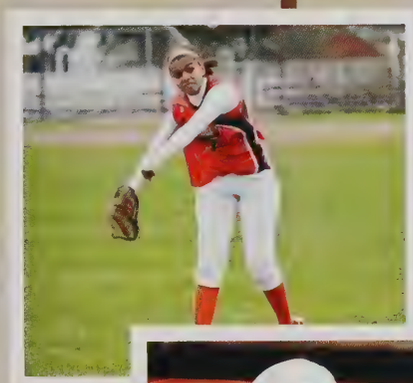

To the right: Pitcher Lauren Brodeur whipping her arm around to send the ball at her catcher's glove. She is an important asset to the varsity softball team. Lauren said, "The season was a really big opportunity for our team, and we worked super hard to finally play at UMass in the Western Mass Tournament."

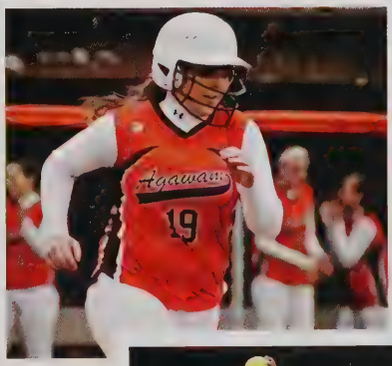

Above: Catcher Reilly Weiners protects her home plate, not letting anyone get through easily.

Top right: Nicole Johnson following through on a throw to the third baseman.
2nd from top: Samantha Butt sprints to first base after sending a ball flying through the air in hopes of scoring a run for her team.
3rd from top: Pitcher Jessica Colson hurries down the first base line to make it to the base before the ball gets thrown there.
Bottom right: Pitcher Danielle Circosta mid-windmills, sending the ball across home plate for the opposing team to hit.

Back row: Dayan Morais, Philip Ohradka, Nicholas Twohig, Jesse Conklin, Stephen Laflamme, Eric Burns, Mason Hollander, Erek Brown, Coach Kevin Leahy
Front row: William Cooperman, Michael Masciadrelli, Matthew Davenport, Zackery Keene, Ian Burns, Brian Benson

Captains: Jesse Conklin and Philip Ohradka

Right: Brian Benson, Stephen Laflamme, and Michael Masciadrelli intensely watch their teams' match.

Boys' Tennis

The Boys' Tennis Team had an outstanding season with many successes. The team won the league and did very well in the Western Mass Tournament. Brian Benson and Stephen Laflamme made it to the finals, but had an unfortunate loss. Captain Philip Ohradka won the most matches and Brian Benson and Stephen Laflamme lost only one or two matches all season. Captain Jesse Conklin kept the team going with inspiration and support. Nicholas Twohig was the only freshman to play for the whole season! "We communicated well together; we had a couple downfalls during the season but we worked through it," Philip Ohradka said.

To the right: Matthew Davenport hits the ball to his opponent. He was an important part of the tennis team. He said, "The new coach was great and helped us through the season to bring us to win the league."

Above: Philip Ohradka gets ready to hit the ball across the net to score a point for his team.

Top right: Michael Masciadrelli getting ready to toss the ball up to give it a fast serve over the net.
2nd from top: Nicholas Twohig gets himself in a great position to hit the ball back in a tough motion.
3rd from top: Jesse Conklin shakes the hand of an opponent after a match.
Bottom right: Brian Benson intensely reaches out his racket to give the ball thats coming towards him a swift swing.

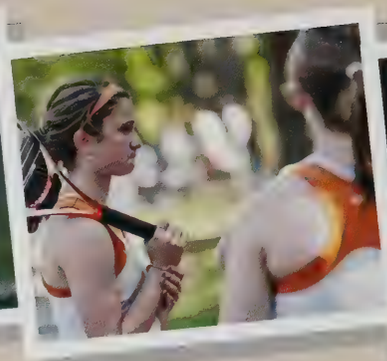

Back row: Joeanna Glantz, Emily Davenport, Paige Moriarty, Emily Fernands, Alexis Mirski, Heather Gonyeau, Coach Mary Wolochowicz
Front row: Anna Lovotti, Kara Peters, Christina Vilkhovoy, Erica Gallerani, Maddison Uzar

Back row: Kerry DeForge, Joeanna Glantz, Emily Davenport, Paige Moriarty, Emily Fernands, Alexis Mirski, Heather Gonyeau, Carly Fellion, Olivia Isom, Coach Mary Wolochowicz
Front row: Lauren Blanchard, Anna Lovotti, Kara Peters, Christina Vilkhovoy, Erica Gallerani, Brittany Kamyk, Maddison Uzar

Captains: Emily Davenport and Kara Peters

Girls' Tennis

The Agawam Girls' Tennis Team had a victorious season. Captains Emily Davenport and Kara Peters had many individual successes and led their team to many victories. The team made it to the Western Mass Tournament and played against Longmeadow but were unfortunately defeated. "Everyone worked really hard and we had a good season. We were league champs and everyone worked together even though it's an individual sport," Captain Kara Peters said.

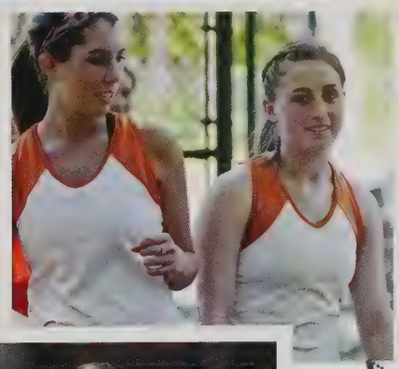

To the right: Emily Davenport is intensely concentrating. Her form is perfect to make sure she gets the point for her team. "Even though we played individually, we won as a team. I feel like we all became very close and were really successful," she said.

Above: Kara Peters makes it look so easy as she aggressively goes after the ball.

Top right: Kara Peters puts all of her focus on sending the ball flying back to her opponent.
2nd from top: Paige Moriarty and Anna Lovotti talk about their successful match.
3rd from top: Alexis Mirski reaches for the ball out in front of her to get it back over the net.
Bottom right: Joeanna Glantz follows through on her swing that sent the ball rocketing at her opponent.

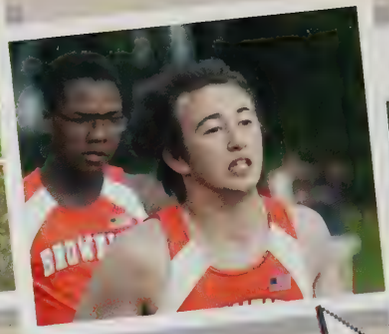

Back row: Bailey Cecchi, Benjamin Miller, Nathan Riley, Conor Rieker, Kyle Parzich, Benjamin Parzich, Dennis Reardon, Michael Kosior, Richard Schoolcraft
Middle row: Jonathan Alicea, Patrick Rieker, Tyler Roberts, Matthew Settembro, Richard Porfilio, Justin Stanikmas, Tristan Cote, Christopher Reagan, Kamelle Robinson, Michael Gonthier
Front row: Steven Jefferson, James Morris, Jovanny Gomez, Nicholas Vecchiarelli, Joseph Laviano, Matthew Montano, Michael Andre, Joseph Cecchi, Kevin Urban
Missing: Matthew Bassette, Kevin Chevalier, William Cotrone, Patrick Hope, Christopher Ortega, Matthew Perry, Connor Wier, Coach Paul Rieker, Assistant Coach Jared Materas

Captain: Conor Reiker
Missing: Matthew Perry, Richard Porfilio, Matthew Bassette, Kyle Parzich,

Right: The team gets a pep-talk before their meet.

Boys' Track and Field

The Agawam Boys' Outdoor Track Team had a season with a fair record. They competed in different events of sprinting, distance, and field events. The sprinters were made up mostly of underclassmen but they competed with great effort in all of their meets. The distance team had much success with a very strong group of young men. The captain, Conor Reiker, led by showing his extreme effort and victory in many events. The track team lost a few seniors after their good season, but the upcoming seniors plan on continuing success for the team. When asked about the season, Richard Schoolcraft said, "We had a good season and many people qualified for Western Mass D-squad!"

To the right: Junior Joseph Cecchi was an important part of the Agawam Boys' Outdoor Track Team. When asked about outdoor track he said, "I like running." He sure gave a lot of enthusiasm during his season and helped his team achieve many victories.

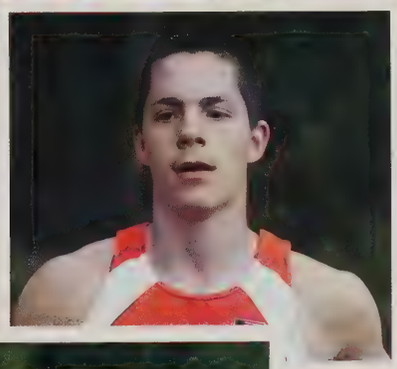

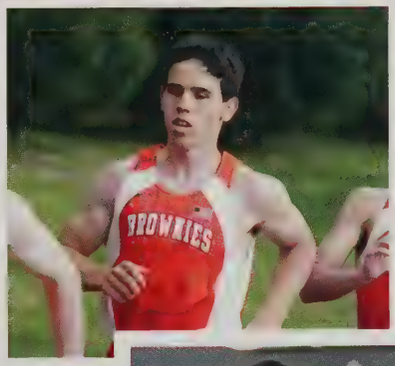

Above: Kevin Urban, a junior, runs his hardest during a race against some of the track team's biggest opponents.

Top right: Connor Weir keeps good position while running an important race.
2nd from top: Dennis Reardon staying focused in a race, making his way to the front of the pack.
3rd from top: Tyler Roberts stays close with his teammates at a brisk pace bringing him to victory.
Bottom right: Jonathan Alicea brings his knees up high in the event of long jump.

Back row: Sarah Stephens, Makylee Pickton, Briahna-Mary Hersom, Lauren Booth, Celine Dagenais, Zolyane Santiago, Donna Baranov, Katelyn Cummings, Emily Orell, Rebecca McKiernan, Ashley Monahan, Kate Moriarty, Lindsay Frazee, Kathrine Paltz, Morgan Casey, Melissa Rolland, Caitlin McCarthy, Hannah McCluskey, Mary Molloy, Gina Lopez, Alexandra Jeannotte, Kaeli Howard, Danielle Brouillette, Alyssa Michel, Anika Quinn, Hayley Burbank
Middle row: Emily Hartmann, Elyse Cote, Amy Grindle, Kelly Bronson, Chloe Scherpa, Maria Stebenkova, Cassidy Cunningham, Ashley Higgins, Brianna Hurley, Quiana Dickson, Brooke Walsh, Caroline Daubitz, Casey Noonan, Merisa Boyd
Front row: Alicia Hulse, Carleen Kibbe, Samantha Hurley, Jennifer Dudek, Stephanie Karrasch, Tasya Ward
Missing: Leisl Bard, Liana Blais, Amanda Burton, Rebecca Gregory, Madeline Heelon, Erica La Croix, Adina Maloni, Ashley Putnam, Dabney Rauh, Tiffany Vega, Kristina Vickers, Coach Daniel Pryce

Captains: Samantha Hurley and Jennifer Dudek

Right: The team warms up before their races.

Girls' Track and Field

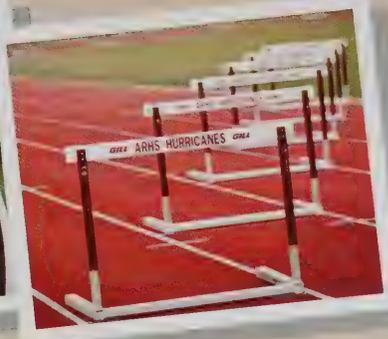

The Agawam Girls' Outdoor Track Team had a season filled with powerful wins. Captains Jennifer Dudek and Samantha Hurley expressed strong leadership to their team by showing great effort and bringing success to them. The distance team won many events such as the mile and two mile race. Brianna Hurley said, "We all worked together and hard as a team with a positive attitude. We had a very good season." The sprinting team was also very successful competing in events such as the 800 meter race and hurdles. The field events such as the shot put, discus, and javelin had many qualifiers such as Quiana Dickson and Carleen Kibbe. Many girls on the team made it to the Western Mass Tournament and some even to States.

To the right: Morgan Casey planting her legs into the dirt pit hoping for a good length. When asked about her team's season, she said, " We never gave up and always gave 110%." Morgan will continue her success on the team and show strong leadership.

Above: Samantha Hurley keeping the lead against her opponents. Samantha was a strong asset to the distance team and competed with great effort.

Top right: Kate Moriarty brings her knees up high to reach the farthest distance possible.
2nd from top: Makylee Pickton starts her run to pole vault herself, hoping to make it over the raised bar.
3rd from top: Alexis LaViolette running her hardest on the last leg of her race, trying to beat the other girls.
Bottom right: Caitlin McCarthy flies through the air to make a far jump in the long jump event.

Back row: Manager Kelly Grindle, Brandon D'Amours, Patrick Shea, Ryan Rackliffe, Sawyer Frederick, David Farwell, Brian Moriarty, Andrew LaMotte, Matthew Stelma, Manager Kayla Bertrand
Front row: Jonathan Reidy, Joshua Jacques, Eric Piquette, Collin Ritter, Zachary Seaver
Missing: Manager Carole Duquette, Manager Alyssa McNair Coach Patricia Demers

Back row: Varsity Coach Patricia Demers, Austin Harpin, Christian Mickey, Benjamin Cassidy, Andrey Nesen, Zachary Goggin, Michael Vecchiarelli, Scott Laviano
Front row: Nicolas Mongeau, Aidan Pender, Alexander Gendron, Vladislav Mozolevskiy, Timothy Shea, Nathan Nazarenko
Missing: Manager Sydney Cassell, Coach Patrick Boyajian

Boys Freshman Volleyball: Thomas Cabibbo, Timothy Consedine, Charles Joyal, Dan Karcha, Brian Marcoullier, Timothy Matroni, Thomas Morris, Ian Paleologopoulos, Wade Robidoux, Nolan Sheridan, Coach Patricia Demers

Boys' Volleyball

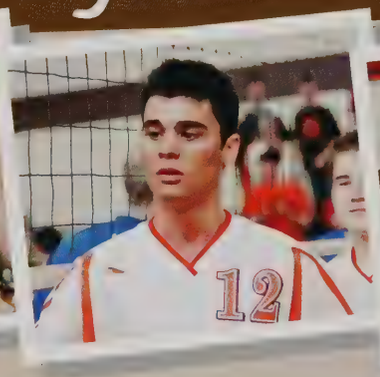

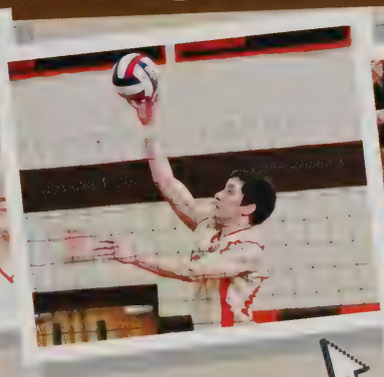

The Boys' Volleyball Team had one of its most successful seasons in years. They had an outstanding record that brought them to the Western Mass Finals. In that game, they played the hardest they ever have, and took home the winning trophy. Captains Ryan Rackliffe, Andrew LaMotte, and Zachary Seaver led the team by setting a strong example. The rest of the team's members also competed with great effort leading them to an exceptional amount of victories. The team will forever be remembered with the trophy that is placed in the glass case of their Western Mass victory.

To the right: Collin Ritter setting the ball into the air to a teammate. Collin said, "It was one of the best teams we had in a while. We played well together all year long. We went undefeated, won the league and Western Mass. Even though we lost in the State Semi-Finals, it was a really good year."

Above: Captains Ryan Rackliffe, Andrew LaMotte, and Zachary Seaver are all smiles holding their Western Mass trophy.

Top right: The crowd at the Western Mass Finals gets pumped up and cheers on the boys, helping them to the win they achieved.
2nd from top: David Farwell jumps high as he hits the ball over the net.
3rd from top: Matthew Stelma goes down low to save the volley.
Bottom right: The boys scream with excitement after winning at the Western Mass Finals.

Back row: Ashley Webster, Kayla McGurn, Alyssa Askins, Emily Percy, Ashley Higgins
Middle row: Keegan Sullivan, Kaitlyn Noll, Amy Bousquet, Kaitlyn Martin
Front row: Dabney Rauh, Lauren Booth, Peyton O'Brien, Carly Fellion

The team performs a half-time show during the home basketball game. They get the crowd pumped up for the second half of the game.

To show their school spirit, the squad displays the letters for Agawam during their grand finale performance.

Cheerleading

The Cheerleading Team has a lot of pep in their step! They developed bonds from working together for two seasons. The squad cheers in the fall for the football team and in the winter for the basketball team. Captains Ashley Higgins, Peyton O'Brien, and Lauren Booth lead the team during every game. Their encouragement and positive attitude is displayed during every cheer. Captain Ashley Higgins said, "We're definitely close and goofy, and it's definitely interesting. Cheering is fun and we get closer as the season goes on."

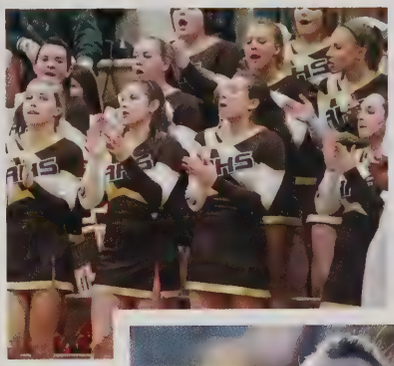

To the right: Kaitlyn Noll sings the National Anthem before the basketball game. She said, "Being on this team has been one of the most amazing experiences of my life. What can I say? We got swag!"

Above: The team throws their fliers up in the air, who have full trust in their teammates to catch them as they fall.

Top right: The squad cheers on the basketball team during an intense game.
2nd from top: Keegan Sullivan watches how the football team is doing during the Thanksgiving game getting ready for the next cheer.
3rd from top: The team performs together during half-time at a home basketball game.
Bottom right: Kaitlyn Martin stays focused to give her all during the cheer.

Back row: Michael Gonthier, Richard Schoolcraft, Tyler Roberts, Jeremy Kapinos, Benjamin Parzich, Patrick Rieker, Dennis Reardon, Christopher Jennison, William Cooperman
Middle row: Charles Joyal, Kevin Urban, Dominick Groux, Erek Brown, Michael Andre, Michael O'Connor, Matthew Settembro, Macklen Wier
Front row: Jared Lubarsky, Christopher Gage, Dylan Marshall, Weston Asselin, William Conklin, Matthew Cavallo, Cameron Czerpak, James Watkins II
Missing: Michael Goyette, James Morris, Connor Wier, Coach William Dillon, Assistant Coach Christopher Tierney, Assistant Coach Carla Warner

Captains: Tyler Roberts and Richard Schoolcraft

The team sticks together and starts their race.

Boys' Cross Country

The Boys' Cross Country Team had a wonderful season this year. They made it to the Western Mass Tournament with their hard work and dedication. Some members of the team even made it to the State Championships. Captain Tyler Roberts said, "This is a season I will never forget because of how close we all became this year. We had a lot more success than expected." The team has always been close and competitive, thus making this season no different. With great captains and hard work, the Boys' Cross Country team did very well this year.

To the right: Micheal O'Connor runs hard during his race. He said, "We had a good season. The boys' team did really well and it was a lot of fun."

Above: During their meet Dominic Groux runs hard so he can help his team by getting his best time.

Top right: Kevin Urban runs hard to finish strong and help his team.
2nd from top: Chad Joyal has a big smile on his face before the start of the meet.
3rd from top: Matthew Settembro takes a deep breath after running hard in his meet.
Bottom right: Tyler Roberts gets ready for his meet by listening to music and stretching.

Back row: Assistant Coach Carla Warner, Ashley Monahan, Gina Lopez, Megan Dustin, Emily Fernands, Maddison Uzar, Amy Grindle, Monique Groux, Emily Langlois
Middle row: Kelly Bronson, Christene Brown, Emily Fish, Alexandra Jeannotte, Mary Molloy, Erica Gallerani, Taylor Kareta, Casandra Land
Front row: Haley Piotrowski, Rebecca McKiernan, Emily Renaud, Zolyane Santiago, Alison Bessette
Captains: Brianna Hurley, Brooke Walsh
Missing: Mary Kate DeForge, Caitlin McCarthy, Kali Thomas, Coach William Dillon, Assistant Coach Christopher Tierney

Captains: Brooke Walsh and Brianna Hurley

The Girls' Cross Country team starts strong as a team.

Girls' Cross Country

The Girls' Cross Country Team had an excellent season this year. Captains Brianna Hurley and Brooke Walsh led the team to winning the league championship. Captain Brooke Walsh said, "Our hard work and dedication is what led us to becoming league champions and it was a perfect way to end my last season." The team participated in the Western Mass Tournament this year and one of their team mates, Ashley Monahan, made it to the State Championships. Besides running hard and having a good season, the team also became very close and made strong friendships.

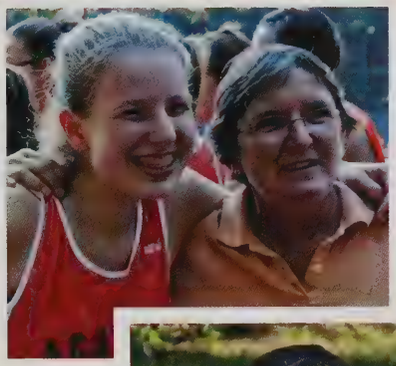

To the right: Zolyane Santiago keeps her head high finishing her race. Zolyane was a major asset to the Girls' Cross Country team. She said, "Our whole team had a really good season and everyone worked well together."

Above: Maddison Uzar and Kelly Bronson enthusiastically pose for a picture as they wait for their meet to begin.

Top right: Rebecca McKiernan and Coach Warner pose for a picture after the completion of a race.
2nd from top: Emily Fish sits and waits to race with enthusiasm.
3rd from top: Amy Grindle pushes hard to finish her race.
Bottom right: Megan Dustin puts her lasting efforts into the end of the race.

Back row: Megan Cecchi, Amanda St. Laurent, Jordyn Conway, Allison McCluskey, Paige Preston, Jillian Newton, Samantha Lungarini, Kathleen Stempel
Middle row: Alexis Vecchiarelli, Taylor Misiorski, Ashley Lockwood, Elizabeth Deane, Kristina Kopyscinski, Rebecca Fondakowski
Front row: Caroline Daubitz, Megan Ripke, Kathryn Leathem
Missing: Lauren Brodeur, Coach Christine Huestis

Back row: Allison Schwarz, Sabrinna Dubiel, Melissa Rolland, Anna Pellegrino, Alyssa Michel, Carolyn Donahue, Kathrine Paltz
Middle row: Jacqueline Donahue, Briahna-Mary Hersom, Ellen Vyce, Casey Noonan, Emily Sibilia
Front row: Jennifer Stempel, Amber Duffus
Missing: Lauren Rinaldi, Coach Stephanie Walters

Captains: Kathryn Leathem, Megan Ripke, and Caroline Daubitz

Field Hockey

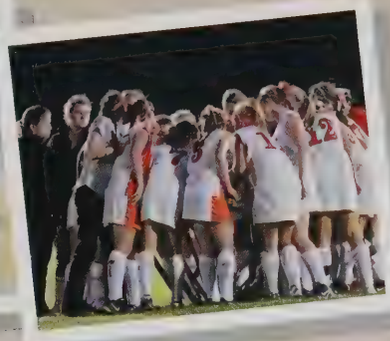

The Field Hockey Team had a season full of many successes and memories. The goalies Jillian Newton and Jordyn Conway worked extremely hard to keep the ball out of the goal. Their perseverance led them to many victories. They made it to the Western Mass Quarter-Finals and won against West Springfield. They moved on to the Western Mass Semi-Finals and won against Northampton. With all their hard work, they made it to the Western Mass Finals against Longmeadow, but had an unfortunate loss. "We worked really well as a team, and became a very close family. We had a very successful season, and even though we didn't win Western Mass, we made it all the way to the finals and played our hardest," said Elizabeth Deane.

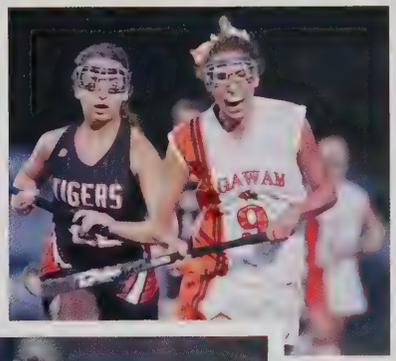

To the right: Megan Cecchi tries to get the ball from an opponent during the quarter-finals. "We had a great season and made it to the finals. The team was so close," she said about the season.

Above: Kristina Kopyscinski takes a shot at the goal during an intense game.

Top right: Amanda St. Laurent carries the ball down the field.
2nd from top: Caroline Daubitz aggressively runs towards the ball trying to beat her South Hadley opponent.
3rd from top: Paige Preston intensely concentrates on carrying the ball towards the goal.
Bottom right: Rebecca Fondakowski tries to get the ball past a South Hadley defender.

Back row: Christopher Walles, Joshua Flynn, Michael Vecchiarelli, Gregory Carleton, Kyle Fraga, Joshua DeBarros, Stephen DePalma, Jeremy Davis, Christopher Goralczyk, Zachary Goggin, Jack Murphy, Alexander Efstratios, Alexander Yusenko, Enrico Borrelli, Jonathon Sadowski
Middle row: Mathew Wysocki, Benjamin Roman Jr., Charles Goodine III, Jason Enriquez, Stephen Comee, Zachariah Foster, Andrew Durocher, Nicholas Ceccarini, Christopher Jamgochian, Vincent Derose Jr., Pasquale Basile, Brandon Pellerin
Front row: Anthony Podmore, Mario Rigali, Anthony Caracciolo, William Foley, Connor Sheehan, Christopher Ortega, Thomas Cabibbo, Edward LaPierre, Brandon Montalvo, Tyler Billick
Missing: Tyler Moccio, Matthew Caracciolo, Arthur Korotich, Timothy Dobek, Dominic Iannuzzi, Timothy Provost, Andrey Nesen, Coach Richard Jewell, Assistant Coach Francis Smith, Assistant Coach Thomas O'Neill, Assistant Coach Thomas Brassill

Back row: Christopher Dudley, Daniel Dobek, Nicholas Blais, Jason Carleton, Nicholis Hope, Michael Reed, Jonathan Phillips, Nicholas Antico, James Karl-Morin
Middle row: Jason Stevens, Alec Iannuzzi, Elijah Bard, Michael Largay, John Colleto, Vincenso Scuderi, Paul Taft, Christopher Godin
Front row: Brenden Knowlton, Matthew Plumador, Giovanni Russo, Anthony Basile, Frederick Karl-Morin, Timothy Cooper, Andrew Sypit
Missing: Mark Johnson, Jared Ravizza, Jacob Hoban, Daniel Lavoie, Daniel Maly, Alex Bourget, Coach Nicholas Vooys, Assistant Coach Bruce Bussiere

Captains: Christoper Goralcyzk, Alexander Efstratios, and Mario Rigali
Missing: Timothy Provost and Timothy Dobek

Football

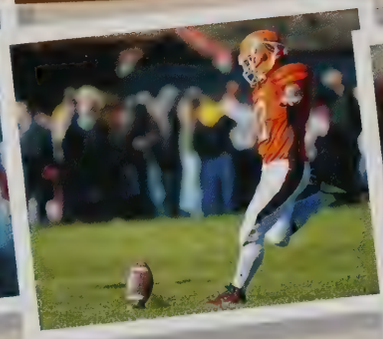

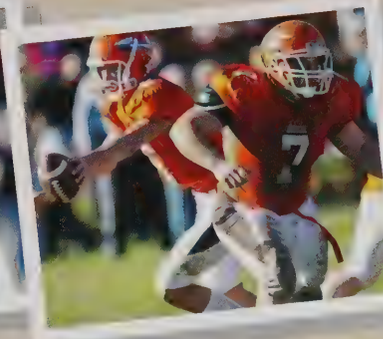

The Agawam Football Team put a great deal of effort into their season. The offense and defense worked together to make a strong team. Captains Christopher Goralzyck, Alexander Efstratios, Mario Rigali, Timothy Provost, and Timothy Dobek led their team by setting a strong example all through the season. They had a tough season from the start but when the Thanksgiving game against West Springfield came around, they were ready to give their all. They came very close to winning that game, only losing by a field goal in the last quarter. Dominic Iannuzzi, a senior, when asked about his season said, "Our football season was like a roller-coaster; a lot of highs, a lot of lows, game after game."

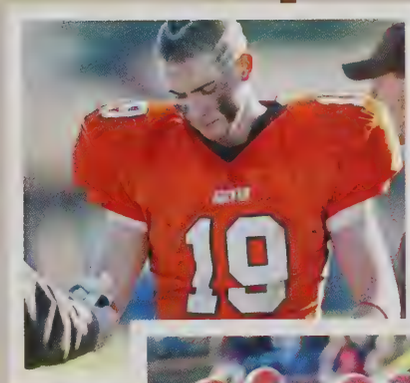

To the right: Captain Alexander Efstratios makes a reception thrown from quarterback Mario Rigali. When asked about his season he said, "Although not the outcome we wanted, the Thanksgiving game is something I'll always remember."

Above: The offense line gets into position to protect the quarterback from getting sacked.

Top right: Joshua Flynn gets congratulated by his coaches on a great effort during the game.
2nd from top: The team huddles as they plan their next play for the game.
3rd from top: Brandon Pellerin makes an awesome tackle for the team.
Bottom right: Joshua DeBarros maneuvers around the field to run the ball closer to the goal line.

Back row: Vincenzo Palazzi, Jeffrey Leclerc, Tyler Lyne, Patrick Oleksak, Zachary Sabadosa, David Poirier, Robert Koziol, Eric Wolowicz, Devon Martin, Coach William L'Heureux, Nicolas Pugliano
Front row: Dylan Harpin, Jesse Armfield, Jeffrey Rovatti, Gino Palazzi, Adam Verville

Back row: John Colwell, Luke Rheault, Thomas Lockwood, Jr., Timothy Matroni, Dominic Calcasola, Cody Plamondon, Daniel Jensen, Matthew Doherty
Front row: Andrew Colson, Cameron Randall, Michael Costello, Christopher LaZazzera, Zachary Circosta, Christopher Wyckoff, Kaitlyn Fanning
Missing: Coach Mary Wolochowicz

Captain: Patrick Oleksak

Golf

The Golf Team had a successful season, which included many wins. They also bonded well as a team. They made the Western Mass Tournament and finished in seventh place. Senior Jeffrey Rovatti said, "I led my team very well, except for a wrist injury that put me out for about a week. I enjoyed my time playing golf for Agawam and being an intricate part of the team." With good leadership and hard work they made this season a successful one. They ended the season with a record of 14-5.

To the right: Tyler Lyne is lining up his ball for a successful putt. "It was a fun season, and we all had a good connection," he said.

Above: Jeffrey Rovatti is driving the ball down the fairway to get closer to the green.

Top right: Nicolas Pugliano watches his ball soar through the air hoping for a far drive.
2nd from top: Dylan Harpin gets in position to swing his club at the ball.
3rd from top: Zachary Sabadosa chips his ball onto the putting green.
Bottom right: Jesse Armfield hits the ball down to the green.

Back row: Courtney Lussier, Heather Howe, Sarah Stephens, Angelina Pietroniro
Front row: Krista Borsari, Tiffany Littlefield, Assistant Coach Nicole Robbins
Missing: Kelsey Teixeira, Manager Laura Wyckoff, Coach Karen Teixeira

Captains: Krista Borsari and Tiffany Littlefield

The team stands together as the Star Spangled Banner is played.

Gymnastics

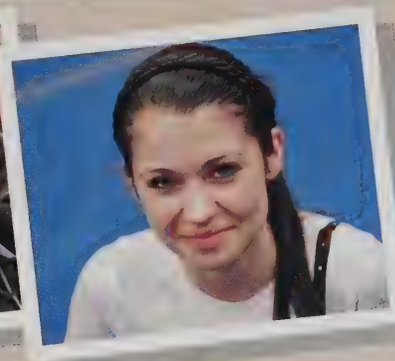

The Agawam Gymnastics Team had a flipping good season. All of the individual girls competed with their strength and grace bringing them to many achievements as a team. Captains Tiffany Littlefield and Krista Borsari led the team by example and brought the team together as one. All the girls worked hard to get their moves right. Junior Krista Borsari said, "It was a great season and many memories were made. I will miss you Tiff. Good luck in the future." Although small, the gymnastics team brought a lot of talent and effort to their meets.

To the right: Angelina Pietroniro flips herself into a horizontal position showing off her strength. When asked about her season, Angelina said, " I love Krista! Twas' a good season that brought us all closer as a team." Angelina will continue her hard work as an upperclassman next year.

Above: Krista Borsari is all smiles during her routine as she gets ready to run into a round-off.

Top right: Angelina Pietroniro keeps her balance as she jumps in the air off of the beam with extreme grace.
2nd from top: Emily Tapply shows off her flexibility arching her back and pulling her foot high over her head.
3rd from top: Tiffany Littlefield gets ready to flip herself over the bar in perfect form.
Bottom right: Kristen Fraska pulls her body over the top of the bar to begin her routine of flips.

Back row: Nicholas Twohig, Jesse Jergensen, Collin Ritter, Michael Cortese, Kyle Mutti, Tyler Coughlin, Evan Lottermoser, Cian O'Sullivan, Kyle Beroth, Sean Lathrop, Stephen Malerba
Front row: Christopher Macaulay, Joseph Cecchi, Gaetano Scuderi, Jonathan Alicea, Nicholas D'Amours, Connor Liebel, Lucas Giusto, Coty Shean, Dillon Cecchi, Matthew Montano
Missing: Brandon Moore, Coach Thomas Smith

Back row: Coach Jeffrey Dawson, Alexander Gendron, Timothy Shea, Justin Stanikmas, Brian Marcoullier, Derek Lottermoser, Bailey Cecchi, Kirk Castonguay, Benjamin Cassidy
Front row: Kristofer Page, Zackery Keene, Kamelle Robinson, Tristan Cote, Alexander Sours, Brennan Liebel, Brodie Keene, Christopher Gloster
Missing: Jovanny Gomez, Cameron Ritter, Jesse Smart

Back row: Coach Matthew Stinson, Shayne Castonguay, Alexander Dusza, Philip Woods, Joseph Cortese, Anthony Frigo, Ian Hastings, Kymani Dwyer, Mario Tedeschi, Patrick White
Front row: Benjamin Maddison, Dalton Drummond, Cameron Rivest, Michael Pfau, Andre Bernatchez, Stephen Mateus, Christopher Basile
Missing: Dalton Cogswell

Boys' Soccer

The Boys' Soccer Team had a victorious and exciting season. The team worked very hard during every game and practice. The goalies, Collin Ritter and Nicholas Twohig, put a strong effort towards keeping the ball out of the goal, with help from the defense including players Michael Cortese, Gaetano Scuderi, Coty Shean, and Evan Lottermoser. The team had many successes including winning the league, beating the two previous state finalists which were Ludlow and New Bedford, having won thirteen straight games, and beating undefeated Ludlow. Unfortunately, they lost in the Western Mass Quarter-Finals to Amherst. "We were the league champs and everyone played well together. It was a pleasure being on the team," said Senior Matthew Montano.

To the right: Dillon Cecchi sprints towards the ball to make a win for his team. "It was a really good season and it was a lot of fun because we were a really close group of guys with great team chemistry," he said.

Above: Captains Collin Ritter, Cian O'Sullivan, and Tyler Coughlin

Top right: Michael Cortese looks at his teammates, ready to trap the ball and take it to the goal.
2nd from top: Lucas Guisto takes the ball down the field to score a point for his team.
3rd from top: Matthew Montano intensely jumps over the goalie during a victorious game.
Bottom right: Cian O'Sullivan dribbles the ball, looking for a teammate to pass to.

Back row: Emily Davenport, Riley Hellstein, Caley McCaslin, Leisl Bard, Leah Dominique, Alicia Busco, Paige Moriarty, Taylor Lunden, Kristina Vickers
Front row: Kellsey Sullivan, Katelyn Cummings, Allison Charette, Liana Blais, Samantha Butt, Kara Peters, Morgan Casey, Chloe Scherpa, Elyse Cote
Missing: Alexa Smith, Alexandria Stuetzel, Coach Laura Ramos, Assistant Coach Linda Kunasek

Back row: Kaeli Howard, McKenzie Stuetzel, Courtney Day, Jaclyn Neilsen, Angela Ferrentino, Alexa Smith, Emily Hartmann, Kristina Lemire, Ashley Peters
Front row: Haley Kozlak, Alissa Porfilio, Kelly Theriault, Elizabeth Theroux, Alexandria Stuetzel, Kaitlin Humiston, Lindsey Wassung, Sarah Graves
Missing: Coach Stephanie Obue

Back row: Lauren Hartmann, Brittany Busco, Marisa Ewing, Emily Feid, Skylar Downs, Jordan Lunden
Front row: Nadia Jones, Rosaria Robidoux, Alyssa Guerette, Ann Mozzer, Rebecca Uschmann, Lissa Popp
Missing: Carly Evelyn, Rachel Fancy, Coach Beta Constantino

Girls' Soccer

The Agawam Girls' Varsity Soccer Team worked hard all season long to bring them success. Captains Samantha Butt, Leah Dominique, Leisl Bard, and Kara Peters led their team throughout the season to work together and most of all, have fun. All of the girls' hard work led them to become League Champions. Senior and Captain Samantha Butt said, "My soccer season this year was pretty amazing. My team is a bunch of crazy animals." All the girls had many personal successes and displayed strong team unity giving them many wins. Memories were made throughout the season that will never be forgotten.

To the right: Liana Blais gets pumped up by her teammates prior to a game against one of their rivals. Liana said, "Our team had really good chemistry that brought us to become League Champions." Liana was a leader of the team and expressed great effort both on the field and off.

Above: Captains Samantha Butt, Leah Dominique, Leisl Bard, and Kara Peters

Top right: The team gets ready for their game against their rival West Springfield.
2nd from top: Leah Dominique saves a goal that came in hard from the opposing team.
3rd from top: Elyse Cote focuses hard on getting the ball to one of her teammates.
Bottom right: Morgan Casey keeps control of the ball as she runs, kicking it down the field.

Back row: Manager Joshua Jacques, Sara Mirolli, Danielle Stratton, Amanda Burton, Alycia Rackliffe, Jenna Fenton, Mary Reidy, Erica LaCroix, Manager Brandon D'Amours
Front row: Donna Dzhenzherukha, Nicole Parent, Jenna Passerini, Faith Rheault, Paige Circosta, Christina Vilkhovoy
Missing: Coach Patricia Demers

Back row: Kristina Mozolevskaya, Elise Roy, Rachel Burton, Verdrana Gnjidic, Veronica Rubeck, Amanda Ehresman
Front row: Sydney Cassell, Alyssa Smith, Molly Mittler, Lexi Cears, Claire Seaver
Missing: Alyssa Eggleston, Kate Moriarty, Gianna Signorelli, Coach Patrick Boyajias

Back row: Amanda Benoit, Megan Farwell, Varsity Captain Sara Mirolli, Manager Joshua Jacques, Taylor Heinbokel, Mckensie Lockwood
Front row: Emma Sergeychik, Jennifer Root, Sharolee Rudzik
Missing: Sarah Bassette, Emma Foley, Ashley Gage, Victoria McCullough, Coach Patricia Demers

Girls' Volleyball

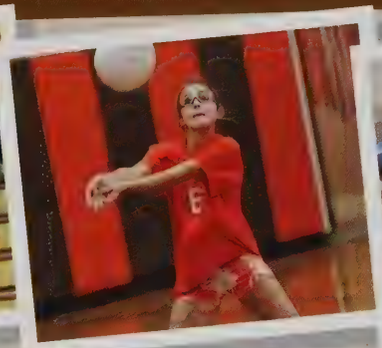

The Girls' Volleyball Team had an outstanding season. The captains Amanda Burton, Sara Mirolli, and Alycia Rackliffe led the team during every game, contributing to their success. They made it to the Western Mass Quarter-Finals against Mt. Greylock, but had an unfortunate loss. "We had a great season. The team bonds were really strong. Even though we didn't win playoffs, we still came out victorious," said Senior Erica LaCroix. The girls bumped and set their way to many achievements as a team. The team had a strong bond that helped them work very well together on and off the court.

To the right: Faith Rheault sings the National Anthem before the big senior night game. "This was my third year in a row singing for senior night, and it's an honor to sing representing my team before the big game," she said.

Above: Captains Amanda Burton, Sara Mirolli, and Alycia Rackliffe

Top right: Paige Circosta positions her arms to bump the ball over the net.
2nd from top: The team has a pep talk before their game to prepare themselves.
3rd from top: Christina Vilkhovoy looks at the ball in the air, getting ready to hit it to a teammate.
Bottom right: Nicole Parent positions herself to get ready to hit the ball over the net.

Back row: Patrick Curry, Christopher Goralczyk, Blake LeClair, Patrick Oleksak, Jordan Venne, Tyler Lyne, Coach David Federico
Front row: Tyler Desrosiers, Nicholas D'Amours, Thomas Lockwood, Jr., Alexander Efstratios, Stephen Comee
Missing: Zachariah Foster

Back row: Nicholas Twohig, Jeffrey Benson, Jeremy Davis, Kyle Ducharme, Joshua Flynn, Coach David Federico
Front row: Wade Robidoux, James Macey, Alexander Sours, Tyler Moccio
Missing: Nicholas Destefano, Michael Vecchiarelli, Zachary Goggin, Coach Casey Federico

Back row: Anthony Donahue, Jeffrey Leclerc, Michael Reed, Nicholas Antico, Jacob McCurdy, Nicholas Hanchett, Coach Timothy Karetka
Front row: Hunter Murphy, Dalton Drummond, Anthony Frigo, Dalton Cogswell, Kristofer Page
Missing: Jason Carleton, Jared Ravizza

Boys' Basketball

The Boys' Basketball Team started off the season ready to take on any challenge that they might face. They worked very hard during every practice, and harder in the games. They won their first Central League victory 50-49 against Ludlow. In this intense game, Patrick Oleksak scored a game-high of 20 points, including three 3-pointers and Tyler Lyne added 12 points. Nicholas D'Amours said, "We had a great season and everyone worked well together. It was a lot of fun."

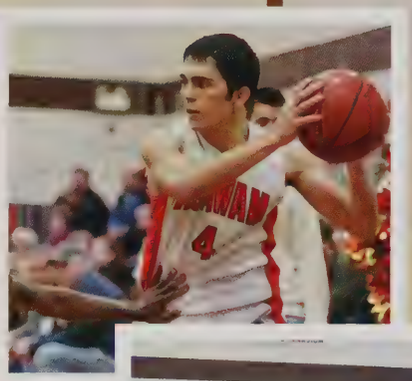

To the right: Stephen Comee prepares to make a three-point shot at the end of the game. He said "We all put in great effort and hard work, which made it a great season."

Above: Patrick Oleksak is taking an open jump shot as Nicholas D'Amours watches attentively.

Top right: Alexander Efstratios gets ready to pass, pushing around his opponent.
2nd from top: Nicholas D'Amours dribbles the ball down an open court, looking out for teammates to pass to.
3rd from top: Tyler Lyne attempts to pass around an opponent.
Bottom right: Christopher Goralczyk concentrates as he prepares to take a shot.

Back row: Danielle Stratton, Alicia Busco, Samantha Howe, Alycia Rackliffe, Alyssa Piotrowski
Front row: Emily Langlois, Paige Preston, Mary Kate DeForge, Margaret Frawley
Missing: Coach Harold Cote

Back row: Angela Ferrentino, Kate Moriarty, Lindsay Carmel, Alexa Smith, Rebecca Uschmann, Coach Marissa Teed
Front row: Rachel Mazza, Elise Roy, Jenna Passerini, Kerry DeForge, Erica Gallerani
Missing: Anna Pellegrino, Manager Alexis Vecchiarelli

Back row: Brittany Busco, Meaghan Sanschagrin, Taylor Marcotte, Alyssa Eggleston, Coach Michael Smits
Front row: Marisa Ewing, Rachel Fancy, Emily Feid, Anna Pellegino
Missing: Manager Jordan Lunden

Girls' Basketball

The Girls' Basketball Team had strong team chemistry leading them to many victories. The team was lead by Captain Samantha Howe who demonstrated great leadership skills and effort. The girls worked hard every day to better their skills as a team. Senior Alicia Busco said, "We had a rough season, but we all were really close and had a lot of fun!" The girls had almost all of their returning members from last year that continually demonstrated a high ability in scoring points.

To the right: Captain Samantha Howe played basketball all of her four years in Agawam. When asked about her season she said, "We had a great season and worked really hard. There was great team camaraderie on and off the court. I enjoyed my senior year."

Above: Samantha Howe, Margaret Frawley, Alycia Rackliffe, and Alicia Busco smile for the camera before their big game against one of their top rivals.

Top right: The team attentively listens as their coach explains their next play.
2nd from top: Danielle Stratton avoids a Chicopee girl to get her and the ball closer to the basket.
3rd from top: Margaret Frawley reaches up with all her might to shoot the ball into the basket.
Bottom right: Alicia Busco looks for a teammate to pass the ball to during an intense game.

Back row: Justin Lecuyer, Erik Wagner, Todd Ruby, Nathan Nazarenko, Corey Jenks, Alexander Ablianitis, Benjamin Belanger, Coach Richard Feeley
Middle row: Assistant Coach John DeMont, Anthony Ascioti, Cory Pfau, Robert Koziol, William Wysocki, James Newsome, Kyle Jenks, Gino Palazzi, Cameron Pinkham
Front row: Seamus Curran, Cameron Rivest, Joseph Shea, Eric Kierkla, Joseph Mercadante, Luke Jodoin, Assistant Coach Stephen Petrolati

Back row: Coach William Spear, Jacob Bouyea, Nathan Donahue, Timothy Matroni, Christopher Walles, Ryan Sanschagrin, James Williamson, Anthony Cichetti, Alec Iannuzzi, Assistant Coach Brian Pagella
Front row: Elijah Bard, John Colwell, Zachary Housman, Michael Pfau, Vincent Scala, Tyler Stasiak, Zachary Circosta, Vincenzo Palazzi

The team huddles together to plan their next play.

Ice Hockey

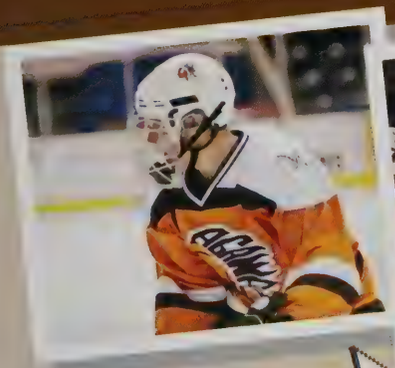

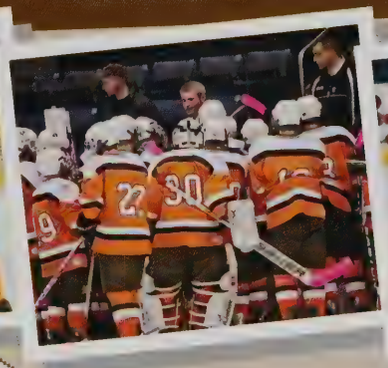

The Ice Hockey Team displayed strong team work and had much success in their season. The team was led by the returning seniors Gino Palazzi, Benjamin Belanger, and Erik Wagner. Senior, Benjamin Belanger said, "We all work together well. We do work on and off the ice." The team worked together leading them to many wins. All of the home hockey games were played at the Olympia Ice Center in West Springfield. The team went through good and bad times, but worked through them and had a great season.

To the right: Gino Palazzi, a senior this year, has been a strong asset to the hockey team. When asked about his season he said, "Through the team's hard work, every player gets better on an everyday basis and the team gains as a whole. We should and will have a great season."

Above: Cory Pfau skates down the ice looking for a teammate to pass the puck to.

Top right: Joseph Mercadante tries to get the puck away from the other team.
2nd from top: Goalie, Anthony Ascioti, watches the ice attentively as the puck gets moved around by his teammates.
3rd from top: Kyle Jenks and his teammates celebrate after their team scored a goal.
Bottom right: Erik Wagner gets the puck away from his opponent.

Back row: Christian Mickey, Christopher Gage, Patrik Rieker, Benjamin Parzich, Nathan Riley, Richard Schoolcraft, Coach Daniel Pryce, Tyler Roberts, Mario Tedeschi, Stephen DePalma, Ian Paleologopoulos, Nathan Whitehead
Middle row: Kevin Urban, Brian Marcoullier, Jonathan Alicea, Kamelle Robinson, Michael Andre, Weston Asselin, Matthew Montano, Shayne Castonguay
Front row: Zachary Keene, Brodie Keene, Cameron Czerpak, Michael Costello, James Watkins, Thomas Cabibbo, Dylan Marshall
Missing: Kirk Castonguay, Tristan Cote, Dominick Groux, Charles Joyal, Arthur Korotich, Christopher Macaulay, Coach Carly Keeley

Captain: Richard Schoolcraft

Brian Marcoullier, Kirk Castonguay, Christopher Macaulay, and Jonathan Alicea are excited to begin the competition.

Boys' Indoor Track

The Boys' Indoor Track Team compete on Friday nights at Smith College in Northampton. Every meet, they run their hardest, throw their hardest, and jump their highest and longest to win their events. There are many relay events for the distance runners and the sprinters, as well as high jump, long jump, hurtles, and the shot put events, which are all available to compete in at each meet. Junior Kevin Urban, a member of the distance team said, "D-squad for life." All of the members of the team work hard together and have became very close.

To the right: Tristan Cote watches attentively as his teammates run the last lap of their race. When asked about his season Tristan said, "My inspiration comes directly from Mario Kart, minus the cars. If I could run as fast as Brown Bear's Bowser's Castle PR, your socks would totally be knocked off."

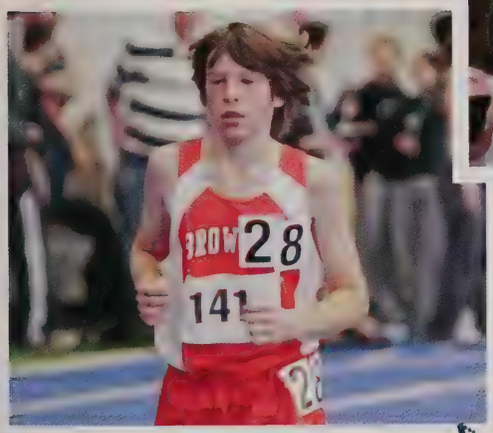

Above: Cameron Czerpak runs as fast as he can in his last laps of the 2-mile race.

Top right: Weston Asselin keeps a good form while running in his race.
2nd from top: Stephen DePalma throws in the shot put circle with all of his might.
3rd from top: Michael Andre pushes his hardest at the end of his race.
Bottom right: Christopher Macaulay hands off the baton to Jonathan Alicea for the last leg of the relay race.

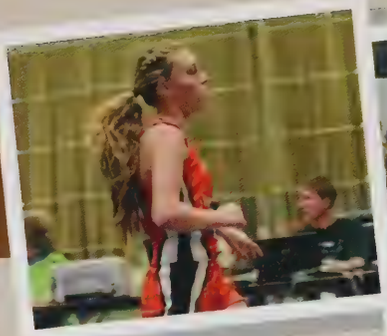

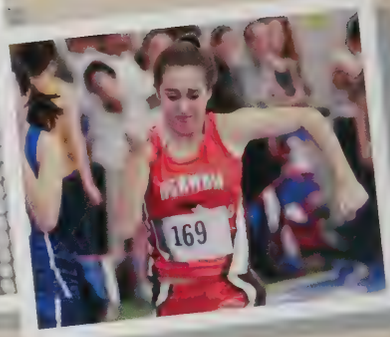

Back row: Joeanna Glantz, McKenzie Stuetzel, Tara Graham, Jennifer Root, Ashley Monahan, Taylor Kareta, Coach Daniel Pryce, Katelyn Cummings, Amy Grindle, Allison Charette, Jaclyn Neislen, Gianna Signorelli, Ashley Lockwood, Lauren Brodeur, Haley Piotrowski, Elizabeth Theroux
Middle row: Morgan Casey, Lindsay Frazee, Kelly Bronson, Lindsey Wassung, Annie Mozzer, Alexandria Stuetzel, Melissa Rolland, Kathrine Paltz
Front row: Jenna Fenton, Brianna Hurley, Allison McCluskey, Caroline Daubitz, Kristina Vickers, Leisl Bard, Liana Blais, Kathleen Stempel
Missing: Celine Dagenais, Quiana Dickson, Rebecca Fondakowski, Kaeli Howard, Sarah Kamukala, Haley Kozlak, Gina Lopez, Taylor Lunden, Caitlin McCarthy, Emily Renaud, Jennifer Stempel, Kali Thomas, Ellen Vyce, Assistant Coach Carly Keeley

Captains: Allison McCluskey and Caroline Daubitz

Coach Daniel Pryce talks to Leisl Bard prior to her event.

Girls' Indoor Track

The Girls' Indoor Track Team was full of dedicated athletes making the season a successful one. Leisl Bard, Allison McCluskey, Caroline Daubitz, Taylor Lunden, and Ashley Monahan scored many points throughout the season. Many qualified for Western Mass and the Girls 4 x 8 relay did very well. Kaeli Howard said, "This season was interesting because over the last two years we lost some of our best competitors. So many people stepped up and took responsibility this year, which made our team exceed even more on and off the track."

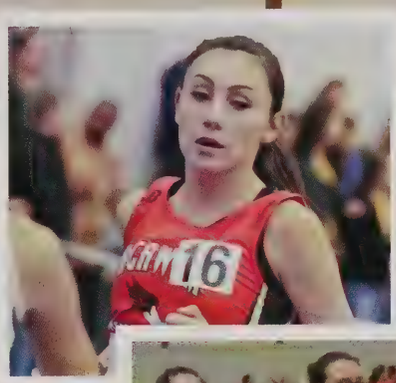

To the right: Caroline Daubitz, on the last lap of her race, puts forth all of her energy and effort to beat her opponents. She said, "It was great to be part of a team that worked so hard and has so much potential."

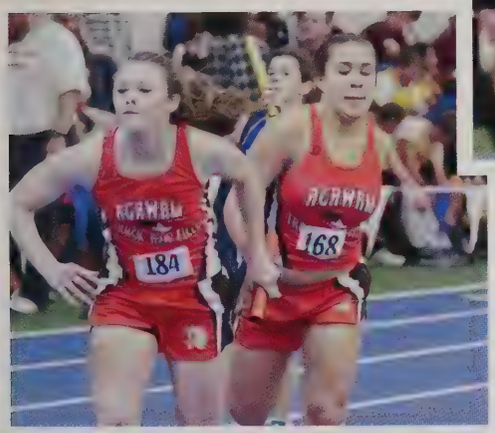

Above: Morgan Casey is passing the baton to Haley Kozlak during an intense relay race.

Top right: Taylor Lunden runs at a brisk pace to beat her personal best.
2nd from top: Brianna Hurley passes her Chicopee opponent during the mile race.
3rd from top: Kathrine Paltz is getting ready to high jump over the bar hoping to clear it.
Bottom right: Kaeli Howard pushes herself to the finish line to make it there before her opponents.

Back row: Assistant Coach James Egan, Joseph Cecchi, Jonathan Reidy, Michael Rossi, Patrick Shea, Aidan Pender, William Cooperman, Timothy Shea, Coach Scot Brzoska
Front row: Matthew Cavallo, Michael Gonet, Thomas Morris, J. Bailey Cecchi, Benjamin Cassidy, Jesse Armfield, Christopher Gloster, Christopher Wyckoff
Missing: Zachary Barker, Christopher Basile, Daniel Schott

Jesse Armfield and Jonathan Reidy pose with their championship trophy.

The Boys' Skiing Team huddles together with all smiles after many members placed well in Western Mass Individuals.

Boys' Skiing

The Boys' Ski Team had a season packed with numerous wins. They had a record of 6 wins and 1 loss which made them the South Division Champions. Many individuals placed well in the Western Mass Individual Championships: Joseph Cecchi in fourth place, Jonathan Reidy in fifth place, Jesse Armfield and Michael Gonet tied for seventh place. When asked about his season, Jonathan Reidy said, "We had a lot of depth this year. That was our biggest strength." All of the boys worked their hardest to bring much success during the season.

To the right: Patrick Shea watches as his teammates come down the slope after a victorious race. When asked about his season he said, "Twas a grand season. Great time taking home the trophy for a second time."

Above: William Cooperman anticipates his moves as he skies freely between the poles.

Top right: J. Bailey Cecchi maneuvers his way down the slope with his poles to guide him.
2nd from top: Micheal Gonet turns to move around the obstacle poles in the course.
3rd from top: Timothy Shea gazes down the slope to see the obstacles he needs to get around.
Bottom right: Christopher Gloster turns to his right as he skies down the mountain.

Back row: Assistant Coach James Egan, Mary Kate Reidy, Chloe Scherpa, Jordyn Conway, Megan Cecchi, Hannah McCluskey, Heather Gonyeau, Olivia Isom, Coach Scot Brzoska
Front row: Alyssa Guerette, Rebecca McKiernan, Sabrinna Dubiel
Missing: Amanda St. Laurent

The Boys' and Girls' Skiing Team celebrates after the end of the season.

The girls pose after a successful Western Mass Individuals Day.

Girls' Skiing

The Girls' Skiing Team had an outstanding season full of dedication and success. They worked their hardest at every practice, and it showed during their races. Captain Heather Gonyeau was the only senior and led the girls by setting a strong example. During the Western Mass Individuals Day on February 14, Chloe Scherpa came in third place and Jordyn Conway came in twelfth place. The girls competed in the slalom and giant slalom races. "We were all able to bond really well and we had a great season," Heather Gonyeau said. After all their hard work, they came out with many wins and and a fun season.

To the right: Chloe Scherpa angles her skis to the left as she moves around an obstacle. She said, "The team gained a lot of new members this year. We all got along really well and the team chemistry brought us a lot of success this season."

Above: Jordyn Conway skis down the slope to her cheering teammates at the bottom.

Top right: Rebecca McKiernan focuses as she approaches the obstacles ahead of her.
2nd from top: Sabrinna Dubiel slows down after she crosses the finish line.
3rd from top: Olivia Isom leans to the left to swerve around a pole quickly.
Bottom right: Heather Gonyeau puts her poles behind her to stop wind resistance and move faster.

Back row: Tyler Templeman, Alexander Kresock, Scott Laviano
Middle row: Coach Lindsie Lavin, Jared Lubarsky, Gregory McLaughlin, Adam Ardolino, Daniel Lavoie, Anthony Anton, Coach Christophe Huestis
Front row: Michael Goyette, Dominic Kosior, William Bessette

Captain: Scott Laviano

Team members Tyler Templeman, Scott Laviano, and Alexander Kresock strike a pose for the camera.

Boys' Swimming

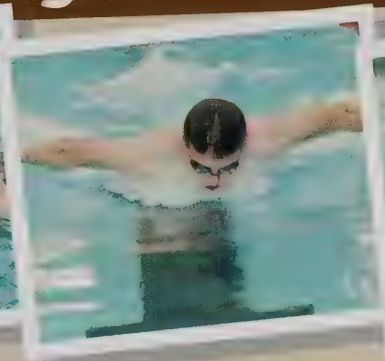

The Boys' Swim Team put all of their effort into having a successful season. The diving team in particular did very well. Members Scott Laviano, Tyler Templeman, and Alexander Kresock led the team by demonstrating a strong example. They had wins against both South Hadley and rival West Springfield. In the meet against South Hadley, Agawam won all three relay races. Many of the junior boys will continue next year to lead the team throughout the upcoming season. Sophomore, Anthony Anton said, "It was an awesome season meeting new teammates and getting back into swimming."

To the right: Tyler Templeman flips in the air as he dives into the pool. When asked about his season he said, "I really enjoyed my last season on the swim team. There were lots of memories and laughs between the swimmers. I'm definitely going to miss everyone."

Above: Jared Lubarsky turns his head to get a breath while performing the freestyle stroke.

Top right: Adam Ardolino shows off his skills by "relaxing" in the air above the pool.
2nd from top: Scott Laviano performs the butterfly stroke during a meet.
3rd from top: Gregory McLaughlin dives flawlessly off of the diving board into the pool.
Bottom right: Dominic Kosior takes a breath of air between strokes while competing in the 200 Freestyle Relay.

Back row: Coach Lindsie Lavin, Anna Lovotti, Kaitlynn McLaughlin, Beth Haggerty, Coach Christophe Huestis
Back middle row: Lauren Dougherty, Briana Stanikmas, Lindsay Gordon, Kendra Matland, Christa Hurley, Allison Weiner, Emily Orell, Amanda Shea, Alexis Andrews, Kate Karl-Morin, Kelsey Niziolek, Madeline Heelon, Alyssa Smith
Front middle row: Amanda Smith, Allison Schwarz, McKensie Lockwood, Monique Groux, Megan Dustin, Katrina Laz, Mackenzie Gendron
Front row: Allison Bessette, April Lucia

Captain: Kaitlynn McLaughlin

Seniors: Anna Lovotti, Kaitlynn McLaughlin, Beth Haggerty

Girls' Swimming

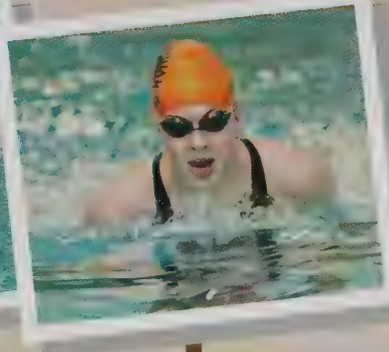

The Girls' Swim Team put a tremendous amount of hard work in all season to have success. The senior girls, Anna Lovotti, Kaitlynn McLaughlin, and Beth Haggerty, led the team to many accomplishments. Anna Lovotti, Megan Dustin, Allison Weiner, and Mackenzie Gendron broke the school record in relay. The team defeated Easthampton by one point, which was a big achievement. Senior Anna Lovotti said, "We had a rocky start but we learned to come together as a team to have a successful season. I'm very proud of my AVSD girls this year."

To the right: Allison Weiner turns her head to get a gasp of air as she swims the 400 meter. She said, "We all came together and worked really hard to have a great season."

Above: Kendra Matland swims down the lane doing the breast stroke trying to beat her time.

Top right: Kelsey Niziolek tries her best to beat her time doing the back stroke.
2nd from top: Anna Lovotti dives into the pool during an intense meet against Easthampton trying to get the best time to help her team.
3rd from top: Megan Dustin freestyles down the lane.
Bottom right: Monique Groux tries to make her legs as straight as possible to get her form correct to receive a great score.

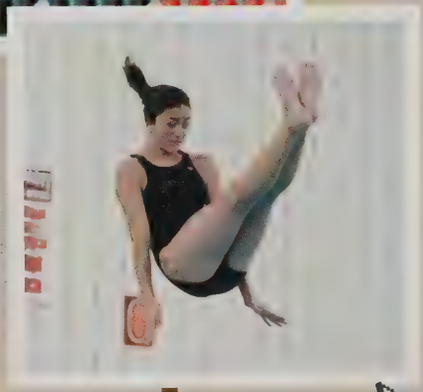

Back row: Zachary Lamsey, Jonathan Sadowski, David-Michael Grimaldi, Vincent Derose, Mario Rigali, Jonathan Phillips, Nicholas Blais, Anthony Basile
Front row: Christopher Ortega, Connor Liebel, Matthew Plumador, Andrew Sypit, Anthony Caracciolo, Brennen Liebel, Pasquale Basile, Frederick Karl-Morin
Missing: Bryce Afflitto, Daniel Barrows, John Colleto, Timothy Dobek, William Fairlie, William Foley, Nicholis Hope, Dominic Iannuzzi, James Karl-Morin, Matthew Wysocki, Coach Armando Ramos, Assistant Coach Anthony Stork

Captain: Connor Liebel

Part of the team sits as they watch a teammates match.

Wrestling

Throughout the wrestling season, the team took control of the mats. They practiced every day after school and had an outstanding season. Captain Connor Liebel led his team during every match. An intense meet against Enfield was a success for Agawam, resulting with a score of 36-15. Brennan Liebel, Pasquale Basile, and Chris Ortega had pins for the Brownies. Liebel pinned his opponent in just 35 seconds, which was a huge accomplishment. Christopher Ortega said, "The season was a lot of fun. We had a young team and we were really good. The small amount of seniors made a big impact on our season."

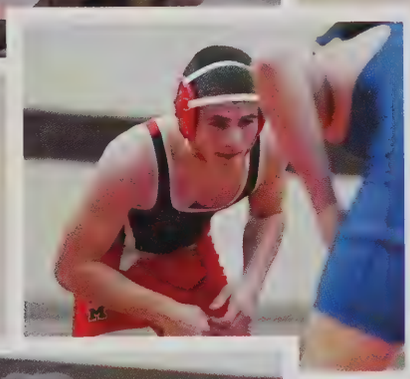

To the right: Connor Liebel stretches before an intense match against Enfield, mentally and physically preparing himself. He said, "It was a really great season and the underclassmen did good, so next season will be good too."

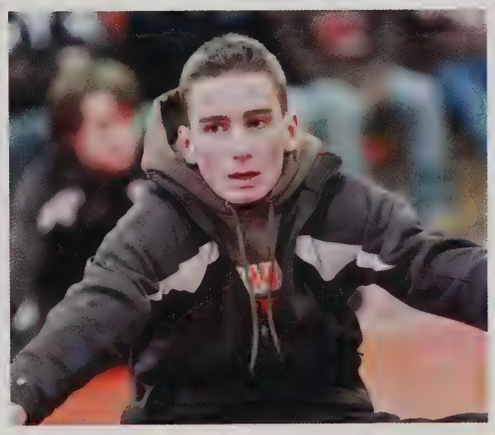

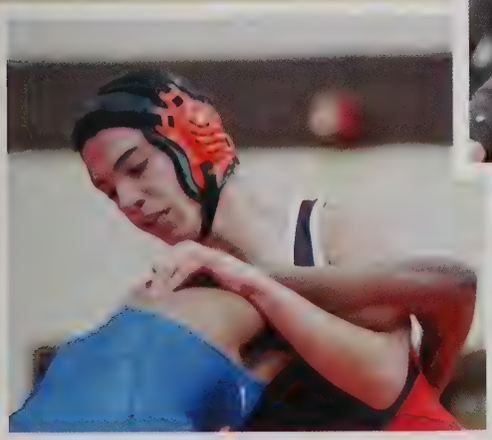

Above: Anthony Caracciolo tries his best to pin his opponent down on his way to winning the match.

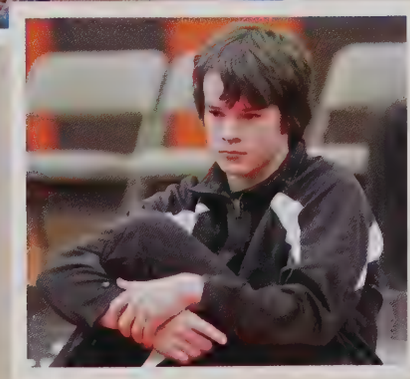

Top right: Frederick Karl-Morin puts his opponent in a headlock to win the match.
2nd from top: Anthony Basile prepares to wrestle as he waits for the bell to begin.
3rd from top: Vincent Derose pins his opponent down during an intense match.
Bottom right: Andrew Sypit stretches as he watches his competition prepare.

Friendships like Alexandria Vatousiou and Stephanie Roulier's are able to last forever.

Jesse Jergensen, Jeffrey Yelinek, and Jesse Armfield were close pals in their younger years.

Above: Cassidy Cunningham enjoyed spending time with her underclassmen swimming friends, like Rebecca McKiernan, Scott Laviano, Jared Lubarsky, and Alison Bessette.

Lauren Osborne, Elizabeth Breault, Danielle Kodess, and Caitlin Ridenour show off their class spirit at the fifth grade field day.

Above left: Christian Mickey and Leticia Santa goof off at her Quinceñera.
Above right: Several senior girls were in the same dance classes!
Below: Many of our seniors participated in the eighth grade drama club production.

Cousins Brandon and Nicholas D'Amours were close even as children.

@ Senior Salutes

Senior salutes are a chance for families to tell our graduating seniors just how special they really are. The pride they feel for the seniors is eminent in their words. In return, senior class members are tremendously thankful to those who have supported, encouraged, and loved them throughout the years.

Mike Cortese

Life is a journey and yours is just beginning. Dream big and follow those dreams. We are very proud of you.

We love you,
Mom, Ray, and Joe

Kaitlynn McLaughlin

You've grown up so fast, never ceasing to amaze us along the way. Always be true to yourself and who God has called you to be. We are so proud of you.

Love,
Mom and Dad

Katie Stempel

Katie,

We are very proud of you! You've accomplished so much, and you'll achieve great success. Continue to follow your dreams, and remember we'll always be there for you. We love you very much!

Love,
Mom, Dad, Mike, and Jen

Emily Walters

Having you as our daughter has brought immeasurable joy. So many accomplishments! You are a gifted musician and brilliant academic. You've worked so hard, with unwavering dedication. We know you won't stop until you achieve your goals ~ and then make new ones. You are FIERCE! We are so proud of you!

Love,
Mom and Dad

P.S. "Girls stick together!"

Jenna Fenton

Congratulations Jenna!

From a little girl to a beautiful young lady, it has meant so much to watch you grow and become the person you are. Today and always, know how proud we are of you and that you will always have our support and love. Believe in yourself and there's no limit to what you can do. Congratulations and we love you!

Love,
Dad, Mom, and Colin

Brandon Opitz

Bran,

I can't believe you're already graduating. Thanks for being there when I needed you. You will always be someone I admire.

I love you!
Lindsey

Brandon,

It's been such a joy watching you grow into a young man. You've made us so proud over the years, and you should know that we love you very much. You've always worked hard, applied yourself, and have succeeded in all you've done. You can accomplish anything that you put your mind to.

Remember where you came from and that we will always be there for you.

Love always,
Mom and Dad

Connor Anderson

Connor,

We are so very proud of you. This is your time! Stay true to who you are and the world is yours. You are kind, warm, and honest with yourself and others. You have brought so much joy and laughter to this family. We feel so blessed to call you our son. Congratulations on all your accomplishments.

Love,
Mom and Dad

Jillian Newton

Jill,

We are so unbelievably proud of you! You have impressed us with your athletic skills on the field and your academic talents in every class. We have always appreciated your easy-going, generous character. And now, as you embark on the next journey of your life, we admire your confidence, your poise, and your drive to reach your goals.

We know you will always be the same kind, funny, intelligent, talented person no matter what you do. And you will always be our little girl with the huge green eyes and beautiful smile.

We love you!
Mom, Dad, and Brie

Caroline Daubitz

Caroline,

We are so proud of you and the young woman you have become. Work hard and smile. We love you very much.

Love,
Mom, Dad, and Kevin

William Howe

"Don't worry son, Albert Einstein turned himself all kinds of colors before he invented the light bulb."
—Homer

Katy Leathem

Katy,

We love you dearly and are so proud of you! Good luck in your bright, bright future! We will always be there for you.

Mom, Dad, and Trevor

Caley McCaslin

Caley,

Bright, Beautiful, Ambitious.
Stay true to yourself and what you believe in.
"It's always better to know than to wonder."

We love you Shmay!
Dad and Mom

John Pietroniro

Johnny,

Over the years, we have been blessed to watch you grow from a happy child to a wonderful young man with a great sense of humor and a generous spirit. We love you and know your future is bright.

Dad and Mom

Irene Nesen

You are truly a blessing! "Delight yourself also in the Lord, and he shall give you the desires of your heart." God bless you!

Love,
Mom, Dad, Grandma, and Siblings

Kyle Rivera

Where have the years gone? Seems like yesterday this was taken. Follow your dreams! The possibilities are limitless!

We are proud and love you,
Mom and Ron

Lexie Vatousiou

Always believe in yourself and continue to have the courage to be you. Follow your heart as it is kind and loving. We are very proud of you.

Love,
Papas Fritas, Mom, and Anthony

Kaley Govoni

Dear Kaley,

We are so proud of you and everything you have accomplished. You have grown into a beautiful young woman before our eyes. It seems like just yesterday we were driving you to school. We had many laughs on our ride from Blandford to Agawam. Then came the Hummer and off you went. As your sister said, "and there she goes."

We wish you much success and happiness, Kaley. You always push yourself to the limit! Your drive to succeed is overwhelming. Can't wait to see what your future brings. Time goes by too fast so enjoy each day, our princess. We will be thinking of you and missing your beautiful smile. Come home often; we need to go shopping.

We love you very much,
Mom, Dad, and Chloe

Thanks for the wish for your baby sis. What would we do without our Boo!

Hi Sissy,Congratulations, you're the best! You have watched me grow all the way. Thanks for always being there.

I love you,
Boo Burt, xo

Ben Belanger

Ben,

Of all the things that I am most proud of, you are right on the top of the list. Your future is so bright! Congratulations on your accomplishments.

We love you!
Mom and Maggie

Brittany Cross

Brittany,

Congratulations! We are very proud of you. May this be the beginning of a very happy and successful journey. Always keep a smile.

Love,
Mom and Dad

Kara Peters

You have grown into a beautiful young lady with many gifts. You lead by example with a quiet spirit in everything that you do, and we are so blessed and proud of you.

Love,
Mom and Dad

Kara,

You're our Jamaican num num, cutie pie, ball girl, score KPR, practice player, and baby sister. Now you are our best friend.

Love,
Ally and Chrissy

Patrick Shea

Patrick,

"Wherever you go, go with all your heart." Believe in yourself and all your dreams will come true. We will always be here for you. Remember to "Explore, Dream, Discover."

All our love,
Mom and Dad

Caitlin Heer

We can't believe how quickly 18 years flew by! Watching you grow into this amazing young woman fills us with much love and pride. You inspire us with your dedication, commitment, focus, and hard work. As you move on with the next chapter in your life, we will miss your daily presence and beautiful smile. Go confidently towards your dreams and live the life you have always imaged. You will forever have our love and support. Wherever life takes you go with all your heart.

All our love always,
Mom, Dad, and Tyler

Guy Scuderi

Dear Guy,

You have brought us tremendous joy and pride with your strong sense of morals over the years. We are blessed and thankful for your dedicated spirit, especially in school and on the soccer fields. As you venture this new journey, we know with your hard-working and determined nature, your opportunities will be limitless. Keep exploring the world, keep giving of yourself, and keep enjoying your life. Dream BIG!

Love you,
Mom, Dad, Vinny, and Nicholas

P.S. Watch out! Vinny is moving his football gear into your room, and Nicholas is determined he will beat your grades.

Evan Lottermoser

Keep reaching for the stars in everything you do, and we hope all your dreams come true! Always remember we are your biggest fans, and we are very proud of you!

We love you very much!
Mom, Dad, and Derek

Ashley Brown

You made it! We are so proud of you; may all your dreams come true. Have fun in college, but study hard. We're excited to see what you become. You will always be my baby girl.

We love you,
Mom and Chris

Always strive for more; never settle for less. You've made me very proud.

I love you,
Dad

Stephanie Zello

We are so proud of you! I can't believe how time has gone by. Good luck at college! Make us proud!

Love,
Mom, Dad,
and Joe

Brianna Hurley

From my tiny babe to an amazing young woman, you have grown to be beautiful, smart, and passionate. We are all so proud of you Bree. Have a great time in college.

Love,
Mom and Dad

Anthony J. Hollywood

We are so proud of what you have achieved both in your personal and academic life. Your drive and determination for excellence has laid the foundation for which you can build your world on. Keep your eye on the goals so you can soar to new heights, and don't forget to enjoy the journey.

Dad, Mom, and Michael

Cassidy Cunningham

Many people say they want to make a better world. For us, you have and we know you will continue to do so. You're ambitious and kindhearted. It has been our joy watching you become the extraordinary person that you are. We are excited to see where your next adventures will take you.

We love you,
Mom, Dad, and Griffin

Alyssa Piotrowski

Alyssa,

We are very proud of you. We wish you continued happiness and success in college and life. Follow your heart and may all your dreams come true. We love you and will always be here for you.

Love,
Mom, Dad, and Haley

Christopher N. Goralczyk

We are truly blessed to have you for our son. We are confident you will succeed in life's new challenges.

Christopher, we are very proud of you and love you very much.
Mom and Dad

Christopher, you are an amazing person. You can achieve anything your heart desires. I am proud to call you my brother. Congratulations!

Love you,
Gina

Tyler Coughlin

Tyler,

Congratulations! It seems like yesterday that you started kindergarten and now you are off to college. We are so proud of you and all your accomplishments. We wish you all the happiness and success that the future will bring! Good luck!

We love you so much!
Mom, Dad, and Fe

Alicia Busco

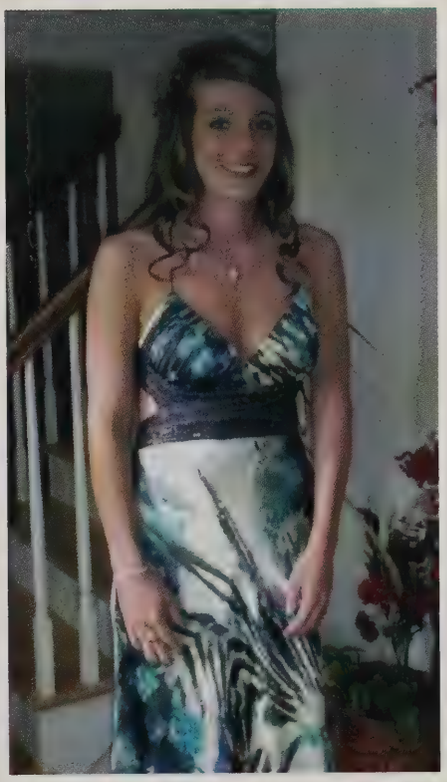

Alicia,

It seems like yesterday you were a cute little toddler running around, and now, before our eyes you have grown into a beautiful young lady. We hope your dreams take you to the highest of your hopes, to the windows of your opportunities, and to the most special places your heart has ever known. Believe in the beauty of all your dreams; the future belongs to you. We are so very proud of all your wonderful accomplishments and wish you nothing but the best.

With all our love,
Mom, Dad, and Brittany

Tim Provost

Congratulations. We could not be more proud of you as you begin your new adventure.

Love,
Mom, Dad, Andy, and Mae

Danielle Kupiec

We are so proud of you. It's a new chapter in life and you can accomplish anything. Always smile and be true to yourself and others.

Love,
Mom and Dad

Sara Coache

You have grown into such a wonderful young woman. We are so proud of you. We wish for all your limitless dreams to come true.

Love,
Mom, Dad, Heather, and Mike

Anthony Foley

What's next?
Hope all your dreams come true.

We love you very much,
Mom and Grandma

Jacob Goudreau

Jake,

We are so proud of you!

Love,
Dad, Mom, George, Timmy, Joey, Grandpa, Grandma, Nanny, and Grandpa

Amanda Burton

Amanda,

We are so proud of the beautiful young woman you have become! Follow your dreams, we know you will go far!

Love,
Mom, Dad, and Rachel

Ashley Sprandel

Congratulations Ashley! We are very proud of you and all you've accomplished. Always believe in yourself! Our love and support will always be yours.

Love,
Mom, Dad, and Tyler

Aaron J. Nyman

Whatever you do, do it well.

Love,
Mom, Dad, Chris, and Allie

Alexander Paleologopoulos

Alex,

We have every confidence that you will meet your immense potential, accomplishing anything and everything you set your mind to. We are proud that you are ready to show the world what we already see in you; a young man with gifts to make people smile and make the world a better place.

Love,
Mom, Dad, Cam, and Ian

Cristina Zaffetti

We are very proud of all that you have accomplished. Your hard work and determination will make all your dreams come true. We wish you continued success as you start a new chapter in your life! Keep smiling and always be happy. We love you!

Love,
Mom, Dad, Annie, and Dave

Peyton O'Brien

Our beautiful girl is graduating!

"Congratulations! Today is your day. You're off to Great Places! You're off and away!"—Dr. Suess

Love,
Mom, Dad, and Brendan

Tayler Footit

As you enter the next chapter in your life, remember ~ always be true to yourself. We love you so much.

Love,
Mom and Dad

We are so proud of our baby sis. Congratulations!

We love you,
Mat, Jeff, and Sadie

Danielle M. Kodess

Danielle,

I'm so proud of you lil sis! Good luck in college and with all your future endeavors. I love you and will miss you very much!

Love,
Jessica

Danielle,

Our beautiful little girl. The years just flew by. We are so very proud of you. Always keep that beautiful smile and positive outlook. We love you so very much. You can do or be anything you want. Always remember, you have a special angel looking over you.

Love,
Mom, Dad, and Logan
ox

Lucas Giusto

Lucas,

Your natural drive and determination will help you convert your dreams into reality. Confidence is your gift, so strive to be the best that you can be. You have made and will make us proud and happy parents. Work hard in college! We love you so much!

Love,
Mom, Dad, and Nick

Kylea McGrath

Congratulations graduate. We are ever so proud of the wonderful young lady you have become. May all your future dreams come true.

Love,
Mom and Byron

Congratulations on your graduation. We are so proud of you. Best of luck with your future endeavors.

Lots of love and warm fuzzies,
Grandma Betty and Pop-Pop

Time has gone by so fast. You went from a sweet baby to a sweet and beautiful young lady. We couldn't be more proud of you and wish you success for a bright future.

We love you more than your more, plus infinity.
Grammy and Grampy

Well, your big year is finally over, and I couldn't be any more proud of you! You have grown to be a brilliant young lady. Congratulations and best of luck in the future.

Love always,
Dad

Elizabeth Breault

Elizabeth,

We are so proud of you! Always be true to yourself and may all your dreams come true. Keep your family close to you forever. Remember, Daddy will always guide you throughout life from heaven.

Love,
Mom, Ashley, and Grammie

Larisa Cassie

Dear Lara,

Since the day of your birth, you have been the light of our lives. We wish you all the love and happiness life has to offer as you go on your amazing journey through life. We are so very proud of you.

Love always,
Mom, Dad, and Matt

Ashley E. Higgins

Words cannot express how proud we are of you. You are a determined, confident, wonderful young woman. Stay true to yourself as you start the next chapter in your life. We will always be there for you.

We love you,
Mom, Dad, and Ian

Dominic Iannuzzi

Dominic,

We are so proud of you! Good luck on your next adventure. I know you will do great things because of your strong will and determination.

Love,
Dad

Dominic,

I wish you nothing but good times, happiness, and a wonderful life, for that is what you have given me.

I love you,
Mom

Dylan and Austin Harpin

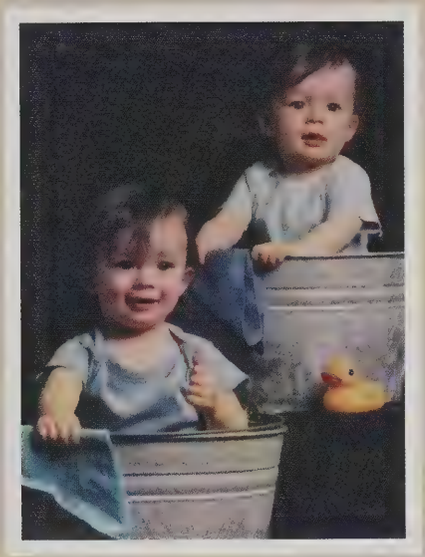

Dylan and Austin,

Congratulations! You did it! We are so proud of you! These years went by in the blink of an eye. We wish you all the best in college and beyond. May all your dreams come true! We love you more than words can every say!

Love and hugs!
Mom and Dad

Shaylene Riley

Shaylene,

You are the most amazing young lady that we have ever known; you continually astound us with your hard work and accomplishments. Keep doing what you do, both in the classroom and out and you are sure to be successful. We are looking forward to watching you grow and prosper as you continue on life's journey. Follow your dreams, stay true to yourself and always remember that we love you very, very much.

Love,
Mom and Dad

Shay,

We go through the same routine every morning, but it's always a new adventure.

Love,
Nathan

Brooke Walsh

From the moment you were born, you have enchanted our lives. We are so very proud of you, every facet of you, our cross country runner, our pianist, our national honor society student, our health food eater, our brown-eyed beauty, our Pickle. Enjoy life. Keep calm and carry on. We adore you.

Love,
Mom, Dad, Holly, Hope,
Conrad, and Mr. Cokie
xoxo

Nick Ceccarini

Clouse,

It's hard to believe how fast these years have gone. Your childhood is fading, and adulthood is close. We hope these past four years are full of memories. Enjoy all the memories; good and bad. They shape you into who you become. Don't be afraid to step out of the crowd and find your own way! Please don't forget to take us on your journeys from time to time!

We love you,
Dad and Mom

Kelli Fieldhouse

Kelli,

There aren't enough words that can describe how proud I am of you. We've been through a lot with the passing of your father, and still you continue to shine. Although your dad is not here, I know he is watching you with love and pride. You are truly a special person.

Love you up to the sky,
Mom

Kathy Tang

Kathy,

We have loved to watch you from the gym all these years as you've grown into the fine young woman you are and become a national champion. We are so proud of you. If you bring your passion, strength, and determination for sports into your life goals, you will be very successful at whatever you choose to do. Remember that we love you and will always be there for you.

Love,
Dad, Mom, and your Siblings

Stephanie Roulier

Steph,

Charlie Brown says, "In the book of life, the answers aren't in the back." As you set out to discover those answers, we give you this tip: Don't chew with your mouth open.

We love you always,
Mom, Dad, and Sarah

Brandon D'Amours

Good luck to whatever your dreams are in the future.

We love you,
Mom, Dad, Bryant, and Kristina

"Forever in our hearts"
Grandma Shirl

Joseph Martin

Joe,

You are a great son, so proud of you.
Whatever you do in life you will be a success.

Love,
Mom, Dad, and Ashley

Michael Newton

Michael,

Congratulations, we are so proud of you. Time has gone by so quickly. Work hard, dream big, and always believe in yourself. We love you very much.

Love,
Mom, Gary, and Chris

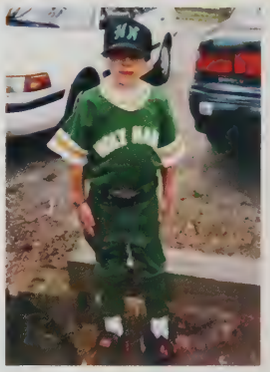

Tayler Footit

Pop and Grandma Ruthie are so proud of you, our sweet granddaughter Tayler. We hope life will be good to you. You are so special. Our love always.

Jesse Jergensen

Jesse,

We are so proud of you and the young man you have become. Life is a wonderful adventure filled with endless possibilities. Live it, dream it, capture it!!

Love always,
Mom, Dad, and Kate

Jacob Conway

Jake,

Mom and Dad are very proud of you. You can always count on your family to support you. The sky is the limit.

Love,
Dad, Mom, Jordyn, Joshua, and Jack

Erica LaCroix

We're so proud of the person you've become. Always remember. . . "The future belongs to those who believe in the beauty of their dreams." – Eleanor Roosevelt

All our love,
Mom and Dad

Tyler Roberts

Tyler,

Congratulations! We are very proud of you and all your accomplishments. Wishing you health, happiness, and success in life. May all your dreams come true.

Love,
Mom and Dad

AJ Efstratios

Simply, we are proud of you! We are proud of your character, fortitude, work ethic, loyalty, and accomplishments. Your future is yours, our support is forever.

Love,
Mom and Dad

Valerie Lattell

"Then as it was, then again it will be.
An' though the course may change sometimes,
Rivers always reach the sea.
Blind stars of fortune, each have several rays,
On the wings of maybe, down in birds of prey.
Kind of makes me feel sometimes, didn't have to grow,
But as the eagle leaves the nest, it's got so far to go."
– Led Zeppelin

Let your skills and your heart be your guide to much success and happiness in life. I am so very proud of you.

Always beside you,
Always behind you,
Love,
Mom

Jakob X. Tilsch

A prince can make a belted knight,
A marquis, a duke, an' a' that!
But an honest man's aboon his might --
Guid faith, he mauna fa' that!
For a' that, an' a' that,
Their dignities, an' a' that,
The pith o' sense an' pride o' worth
Are higher rank than a' that.
– Sir Robert Burns

Jakob,

You are my pride and joy, and I wish you good sense and abundance in all your endeavors. Remember your roots and what you stand for as you make your way through this life.

I love you,
Mom

Leticia Santa

La mas callada, pero la mas trabajadora. Tú eres la hija que todos quieren. Somos muy orgullosos de ti. Que Dios te bendiga y la tenga siempre en buena salud.

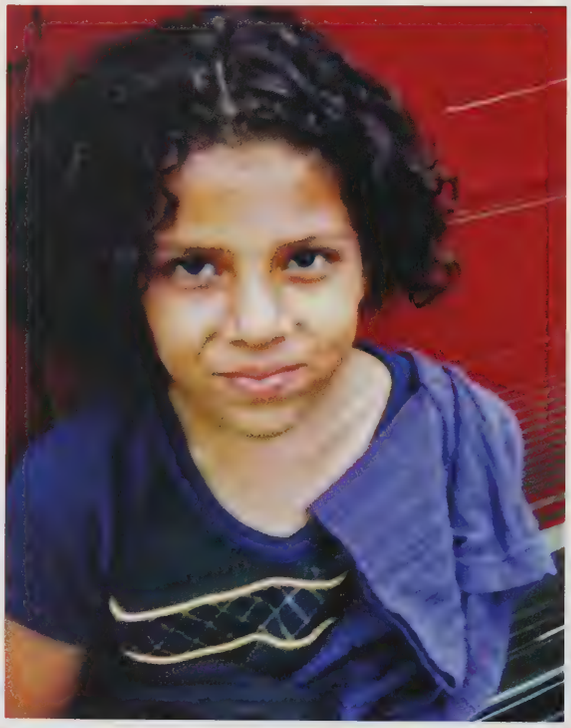

So Leti,

Two down and two to go. We will have a shrine of you in your room.

Love,
Emilio and Sergio

Mikayla Rice

Mikayla,

You have been the absolute best daughter anyone could ask for. Thank you for teaching us some things along the way. Always strive for success and above all independence. Never stop dancing and being true to yourself. Find your joy in life and work hard for it.

Love always,
Mom and Scott

Dillon Cecchi

Dillon,

You have blessed our lives in so many ways! We are so proud of the person you have become and look forward to seeing where this next stage in your life will bring you. We wish you much happiness and success in your future endeavors!

Lots of love,
Mom, Dad, and Megan

Sara Mirolli

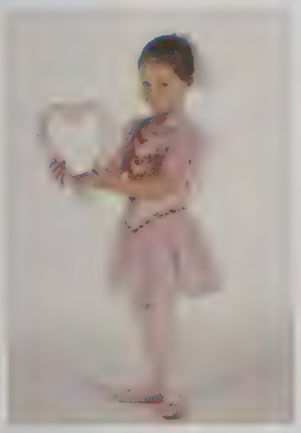

Sara,

You stole our hearts the minute you were born. We wish you every happiness the world can bring. Keep working hard and making us proud. We'll keep watch as your dreams come true.

Love,
Dad, Mom, Gabie, and Rob

Kara Franqueza

Kara,

Your future is a blank page and you are the author. Know that wherever life leads you, we will always be here for you. Thank you for all the pride and joy you bring us!

Mom and Dad

Gino Palazzi

Gino,

We are so proud of you! We've enjoyed watching you grow into the man you've become. As you graduate and go off into the military to serve our country, you've only managed to make us more proud. There are no limits to what you can achieve.

We love you!
Mom, Dad, and Vinny

Leah Dominique

Leah,

Our little awkward peanut girl turned into a beautiful, loving, smart, funny, and talented girl! We are so proud of the person you have become. Always follow your dreams and your heart.

Live, love, laugh!
Mom and Dad

Rachel Robie

Congratulations Rachel!

We are so proud and love you so much. Remember, always believe in yourself. Life is what you make it. Make your dreams come true. Wishing you happiness and success. We are behind you every step of the way.

Mom, Dad, Dan, and Sadie

Katlynn Michelle Sullivan

In the blink of an eye, you've grown from our little Katie-Cat into an independent, smart, compassionate young woman. As you head into the future, know that we are proud of your achievements and will always be there for you.

Remember:
"Wherever you go, no matter what the weather, always bring your own sunshine." –
Anthony J. D'Angelo

With love,
Your Family

Samantha Lungarini

Samantha,

It's been wonderful seeing you grow as a student, athlete, and most importantly as a person. We believe that you will handle whatever life sends your way with grace, strength, and determination. This will lead to great success. You have surrounded yourself with special friends who care for you, motivate you, and most of all make you happy. You are a kind, confident, and beautiful young woman. We hope your life is full of good health, lots of happiness, and much success.

We are so proud of you and love you!
Mom and Dad

Congratulations! I hope you fulfill all your dreams.

Love you,
Jeremy

Peyton O'Brien, Sara Mirolli, John Pietroniro

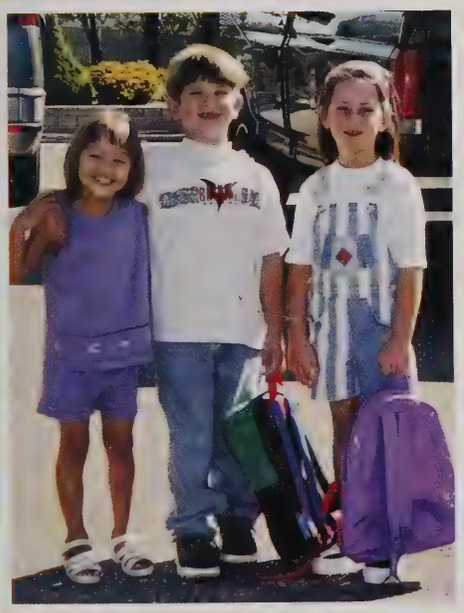

Always remember where you started. And never forget who you started with.

Best wishes and love,
The Pietroniro, Mirolli, and O'Brien Families

Mary Kate DeForge

Mary Kate,

We are so proud of your efforts and accomplishments. Oh the places you have gone and the places left to go. Follow your heart. You done good.

Love,
Mom and Dad

Where have these last two years gone? It's sad to know you won't be down the hall anymore. I'll miss you Mar. I wish you luck with everything.

Love,
Your Little Kerrbear

Mary Kate,

It seems like yesterday that you were born, brightening our lives. I am proud to see how you have grown into such a loving and adventurous sister. Good luck.

Love you,
Danielle

Allison McCluskey

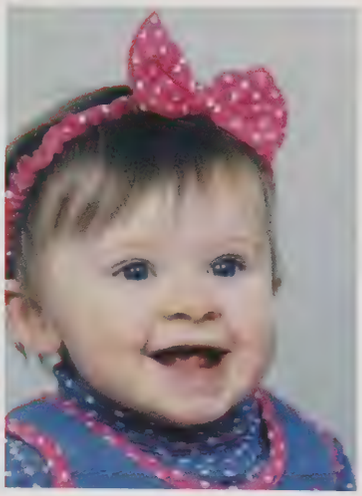

From the day you were born we have loved watching you develop and grow into the self-confident, beautiful young woman you have become. We look forward to your future successes. Study hard in college and make good choices.

Love,
Mom and Dad

To the Crew,

We are always here for you. Don't be afraid of new experiences. Find your passion, follow your dreams, and you will be rich!

Alli,

I love you! But I'm going to love the extra closet space more! Just kidding! Have fun at college; I can't wait to visit you!

Love,
Hannah

Rebecca Dunlap

Rebecca,

Just stay this little.

Jeff Yelinek

You are a wonderful son, and we are very proud of you. We are wishing you a life filled with love, happiness, good health, and success!

Love,
Mom and Dad

Bill Egan

We are so proud of you. You have become this amazing young man. By achieving your dream you will be an inspiration to others.

Love you forever,
Mom, Dad, and
Kerri

Heather Gonyeau

Heather,

The years have flown by, but they've been filled with fun and accomplishments. We love you and know you will have a happy future.

Mom, Dad, and
Adam

Kaylene Kopyscinski

We are so proud of you. Stay focused and always try your best. Never settle and remember we are here for you always!

Love,
Mom, Peter, Kyle,
Kory, Steven, and
James

Tommy Long

Tommy,

We are so proud of the young man you have become. Make your dreams come true.

We love you,
Mom, Dad, and
Matt

Victoria Smith

You are an intelligent, beautiful, and, extraordinary young woman. We are so proud of you. Always be true to yourself and follow your dreams. You will always be my "Bug."

Love,
Mom and Don

Nicole Parent

Nicole,

We are so proud of you and your accomplishments. Always remember the positive. Enjoy the journey that is to begin. Keep smiling.

Love you,
Mom and Dad

Quiana Dickson

We are so proud of you and we have had lots of fond memories watching you grow up and mature. We wish you the best in college and life. We know you have the skills to achieve in life.

Love you so much,
Mom and Dad

Matthew Montano

Congratulations! We are so proud of you. Focus on your goals, achieve your dreams, and always keep that great smile on your face.

Love you,
Mom, Dad, Bella,
Anthony, J+K

Michelle Ferrentino

Congratulations! We are so proud of you. You have become a beautiful young woman so quickly. As you begin in the next phase of your life, remember we are always here for you.

Love,
Mom and Dad

Love you as much. You know the rest.
Angela and Mario

Nicholas Taliceo

We've always admired your integrity and responsibility to your school, job, friends, family, and mostly to yourself. We're so lucky and proud you are our son. Keep up the good work and keep being true to yourself.

All our love always,
Mom and Dad

You are the best brother ever!

I love you,
Angela

Tyler Anthony Karam

Always remember our family's love is the reason you are who you are ~ amazing! We couldn't be more proud or love you more.

Mom, Dad, and Tiffany

Ty man,
Thanks for always being my sunshine ~ my rock.

Love,
Mom

Leisl Bard

Our little Lei,

The moment our ten-pound sweet baby girl with big blue eyes looked at us, we were hooked. You're a unique young lady with unlimited possibilities. We wish you a lifetime of learning, a treasure chest of opportunities and success, and a world full of love. Dream big! We're always here for you and will love you forever.

Dad, Mom, Evan, and Elijah

Papa loves you too and your guardian angel Nana is smiling!

What a joy you are Leisl! Watching your love of learning, sports, and people warms our hearts. We love you and know your future will shine brightly!

Mimi and Grandpa

Sarah Murphy

The time has just flown by in the blink of an eye.
We are so proud of the woman you have become.
We love you and know only the best is ahead.
Stay as beautiful as you are now.

Dad, Mom, and Emily

Shaina Rodriquez

You did it Shai baby! Our little girl is all grown up now. You're going to start a new chapter in your life! Stay focused and there is no limit to what you can achieve. Remember that we love you very much and are so proud of you. You go girl!
Love,
Mom, Jungo, and Family

SO CUTE!!!

Guess

Column 1: James Morris, Brittany Cross, Brandon Moore, Christiana Antico
Column 2: Stacey Coogan, Dominic Iannuzzi, Kimberly Fiedler, Jonathan Reidy
Column 3: Zachary Hanchett, Quiana Dickson, Scott Smith, Lauren Habib

Who?

Column 1: Zachary LaMountain, Kaylene Kopyscinski, Timothy Mayo, Tiffany Littlefield
Column 2: Meaghan Brassil, Kyle Fraga, Sara Coache, Michael Cortese
Column 3: Jeffrey Rovatti, Ashley Tebaldi, Stefan Welch, Paige Moriarty

Guess

Column 1: Danielle Kodess, Zachary Landry, Kayla Quinn, William Egan
Column 2: Zachary Peterson, Samantha Wroblewski, Kyle Beach, Renae Bessette
Column 3: Christopher Fontaine, Ashley Brown, Immanuel Acevedo, Kristina Vickers

Who?

Column 1: Alyssa Febo, Benjamin Roman Jr., Caitlin Ridenour, William Marshall
Column 2: Samantha Howe, Nicole Housman, Emily Davenport, Liana Blais
Column 3: Samantha Lungarini, Cristina Zaffetti, Carli Sonsini, Katelyn Messier

Questions &

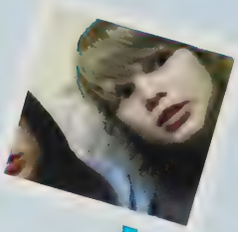

What is your favorite part about school lunch?

"Realizing the 'chicken' and the foam trays have the same chemical makeup." - Johnathan Muckinhaupt

"Buttered noodles!" - Beth Haggerty

"It's not class." - Connor Anderson

"That one time the lunch lines were completely empty because we had 'chicken fritter' for lunch. No one ever heard of it and it was white...and crusty..." - Quiana Dickson

"Watching Sports Center; thank you Mr. Schnepp!" - Jesse Jergenson

What one thing/policy would you change about AHS and why?

"The policy of no water in the classroom because we need 7-8 cups of water a day." - Stephanie Roulier

"The random blue hallway. It makes no sense. This is Agawam." - Jessica Wessig

"No homework. We work hard enough in school, we should be able to relax when we get home." - Christopher Vann

"The fact that I cannot bring coffee into school." - Victoria Smith

"We should be allowed to wear tube tops. Cleavage distracts boys more than your shoulders." - Brooke Walsh

How would you sum up your time at AHS?

"1+1+1+1=4. Four years of school! Ha-ha-ha-ha!" - Valerie Lattell

"Short and long." - Gabriella Leon

"A rollercoaster; good and bad." - Alexis Michaelian

"You don't want me to answer that..." - Peyton O'Brien

"It flew by, but I wouldn't change a second of it." - Shaylene Riley

"The place where I've gained the most important knowledge, done the most incredible things, and met the most amazing people." - Christian Mickey

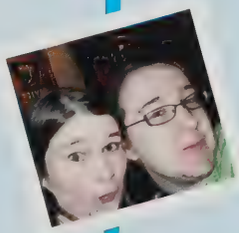

Who's your best friend and why?

"My soccer team because I've grown up with these kids my entire life and they were always there for me." - Coty Shean

"Alyssa Meade because she can deal with me!" - Stephanie Zello

"I have too many. I love them all." - Mathew Wysocki

"Alexander Paleologopoulos because when I said 'nice pants,' he took it seriously." - Nicholas Taliceo

"Becca Dunlap...and I don't even know where to begin!" - Audrey Moser

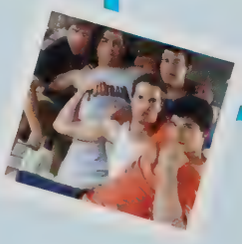

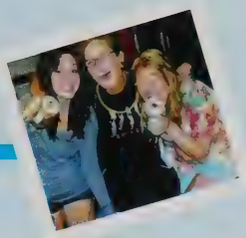

What's your favorite quote?

"'To die would be an awfully big adventure.' - Peter Pan" - Yuriy Panchelyuga

"'Do what you love and forget about the rest.' - Mike Lyons" - Meghan Fish

"'We only have what we remember.' - Listener" - Christiana Antico

"'The world is a product of our thinking. If we want to change the world, we have to change our thinking.' - Albert Einstein" - Adrianna Martinez

"'Be the change you wish to see in the world.' - Ghandi" - Liana Blais

"'Float like a butter fly, sting like a bee.' - Muhammad Ali" - Christopher Goralczyk

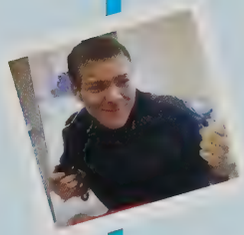

If you could take one teacher with you in life, who would it be and why?

"Mrs. Sheehan because she is so laid back and she would inspire me to do anything." - Dustin Watson

"Mr. Bodurtha because he was probably my favorite and really understood me. He also let me add him on Facebook after he left." - Katlynn Sullivan

"Mr. Feeley because he puts up with my complaining and gives the best advice." - Kathleen Stempel

"Mr. Hollister because he's crazy and I love him." - Mariya Stebenkova

"Mr. Corbin because despite his old school ways, he's knowledgeable and wise. He gives really good advice, and he is a really good guy." - Nicholas Sterczala

What do you do during a thunderstorm?

"I hide in my room in the basement with headphones on so I can't hear the storm; if you can't tell, I hate thunderstorms." - Megan Alaimo

"I watch and listen to it." - Elizabeth Breault

"I cry." - Eric Brown

"Cuddle in a blanket." - Michael Cortese

"Go on a bike ride." - Alicia Busco

"Hope for no tornadoes." - Maura Curran

"Sleep." - Benjamin Belanger

What is your favorite memory from your elementary years with your friends?

"Playing with make-up." - Samantha Zaines

"Building forts out of blankets with Dani." - Caitlin Ridenour

"Being on the TV show 'Zoom' in third grade with my class." - Cristina Zaffetti

"Finally sitting at the big kid table." - Stefen Welch

"Running around at recess, pretending to fight off monsters." - Aaron Smith

"Promising to always be friends forever." - Samantha Wroblewski

"Naptime." - Kathy Tang

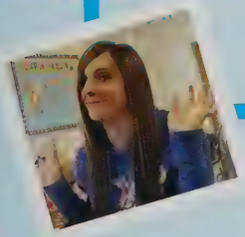
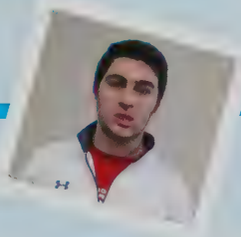

Answers!

Senior

Immanuel Acevedo
22 Beekman Drive
Agawam, MA 01001-2607
Manny
12-02-1993

Megan Alaimo
733 North Westfield Street
Feeding Hills, MA 01030
09-13-1994
Foreign Lang; Adventure

Cyntia Allen
17 Memorial Drive
Feeding Hills, MA 01030
09-21-1993

Connor Anderson
14 Joey Drive
Agawam, MA 01001
06-03-1994

Sarah Anderson
85 Monroe Street
Agawam, MA 01001
06-28-1994

Christiana Antico
15 Butterwood Road
Agawam, MA 01001
09-17-1994
Art Club 1

Jesse Armfield
20 Richardson Place
Agawam, MA 01001
06-21-1994
Golf 1,2,3,4; Ski Team 1,2,3,4

Anthony Aubrey
48 Barney Street
Agawam, MA 01001
Aubs
10-13-1993

Leisl Bard
316 Regency Park Drive
Agawam, MA 01001
Lei
04-01-1994
NHS 3,4; SNHS 3; Soccer 1,2,3,Cpt.4; Bball 1,2,3; In Track 4; Out Track 1,2; Stud Gov 2,3,4; FTA 2,3,4; Chiefs 3,4; Key 2,3,4; Stud Ad Com 2,3,4

Joel Barlar
43 Rugby Road
Feeding Hills, MA 01030
09-23-1993

Kyle Beach
93 Liswell Drive
Feeding Hills, MA 01030
05-03-1994

Jenna Beauvais
60 School Street
Agawam, MA 01001
01-19-1994

Benjamin Belanger
116 Katherine Drive
Agawam, MA 01001
Ben
05-19-1994
Ice Hoc 1,2,3,4

Kyle Beroth
41 Hamilton Circle
Feeding Hills, MA 01030
10-11-1993
Soccer 1,2,3,4; Key 1,2,3,4

Renae Bessette
21 Channell Drive
Agawam, MA 01001
04-07-1994
Softball 1,2

Liana Blais
15 Wildflower Lane
Agawam, MA 01001
06-03-1994
Soccer 1,2,3,4; In Track 1,2,3,4; Out Track 1,2,3,4; Key 1,2,3,4; Stud Gov 3,4

Shawn Blanchard
27 Hampden Lane
Agawam, MA 01001
05-07-1994
NHS 3,4; Tutoring 3,4; Math 2,4; Board Game 1,3,4

Aaryn Bolden
539 Cooper Street
Agawam, MA 01001
06-17-1994

Victoria Bortolussi
32 Maple Meadows Lane
Agawam, MA 01001
Vicki
04-07-1994
NHS 3,4; SNHS 3,4; Ice Hoc 2,3,4; M Band 1,2,3,4; S Band 1,2,3,4

Shawn Bosse
66 Washington Ave
Agawam, MA 01001
05-31-1994

Paige Bradley
11 Liberty Street
Agawam, MA 01001
01-15-1994

Meaghan Brassill
418 Meadow Street, Unit D14
Agawam, MA 01001
Meg, Meggie, Brassill
09-24-1993

Elizabeth Breault
1068 Main Street
Agawam, MA 01001
Liz
12-20-1993
NHS 3,4; FNHS 2,3,4; Softball 1; FH 1; FMCC 2; Ski Club 1,2,Cpt.3,4

Ashley Brown
490 School Street
Agawam, MA 01001
04-02-1994
Q&S 4; LAX 1,2; Art Club 2,3,4; Sachem 4

Eric Brown
47 Overlook Drive
Feeding Hills, MA 01030
06-09-1994
NHS 3,4; M Band 1,4

Samiqua Brown
33 Norman Terrace #56
Feeding Hills, MA 01030
05-05-1993

Cody Michael Bryden
244 Pine Street
Feeding Hills, MA 01030
01-30-1993

Adam Burinskas
41 Stewart Lane
Agawam, MA 01001
09-30-1994

Leah Burns
719 Barry Street
Feeding Hills, MA 01030
Lee
12-17-1993
NHS 3,4; Class Pres. 3

Amanda Burton
19 Oakmont Place
Feeding Hills, MA 01030
Burt, Mandy
05-22-1994
NHS 3,4; SNHS 3,4; Vball 1,2,3,Cpt.4; Out Track 1,2; Foreign Lang 3,4; Stud Gov 4

Alicia Busco
74 Zachary Lane
Agawam, MA 01001
Bus
05-22-1994
Soccer 1,2,3,4; Bball 1,2,3,4; LAX 1,2,3,4

Samantha Butt
25 Hearthstone Drive
Agawam, MA 01001
10-03-1993

Malik Calixte
117 Silver Street
Agawam, MA 01001
09-24-1994

Caelyn Carrier
43 Albert Street
Agawam, MA 01001
09-16-1994

Kelsie Cartwright
39 Royal Street
Agawam, MA 01001
02-19-1994
Bball 1; VBall 1,2; Key 3,4

Ashley Casiello
59 Corey Colonial
Agawam, MA 01001
07-07-1994
NHS Vice Pres. 4;
Model Congress 1,2,3,4; Prom 2,3,4;
ASMW 3,4

Larisa Cassie
57 Independence Road
Feeding Hills, MA 01030
05-30-1994
NHS 3,4; SNHS 2,3,4; Peer Lead 1,2;
Key 1,2,3; Chiefs 3,4

Nicholas Ceccarini
56 Pleasant Drive
Feeding Hills, MA 01030
Cess, Chestnuts
03-28-1994
Football 1,2,3,4; Peer Med 1; Key 4

Dillon Cecchi
282 Southwick Street
Feeding Hills, MA 01030
@DChecks19
05-25-1994
NHS 3,4; Bball 1,2; Baseball 1,2;
Soccer 1,2,3,4; Class Treas.1,2;
Key 1,2,3,4; Stud Gov 1,2,3,4;
FTA 3,4; Chiefs 3,4

Matthew Chaban
30 Meadowbrook Road
Agawam, MA 01001
07-18-1994

Danielle Circosta
40 Memory Lane
Feeding Hills, MA 01030
Dee
06-20-1994
NHS 3,4; Bball 1; Vball 1,2,3,4;
Softball 1,2,3,4

Benjamin Clinton
106 South Westfield Street
Feeding Hills, MA 01030
10-05-1993

Sara Coache
30 Independence Road
Feeding Hills, MA 01030
06-11-1994

Daniel Colson
63 Cricket Road
Feeding Hills, MA 01030
12-16-1993

Gregg Connaughton
82 Rising Street
Feeding Hills, MA 01030
09-24-1993

Jacob Conway
11 Beech Lane
Feeding Hills, MA 01030
Jake
04-10-1994
Soccer 1,2; In Track 1; Vball 2

John Conway
56 Pineview Circle
Agawam, MA 01001
02-28-1994

Stacey Coogan
740 Mill Street
Feeding Hills, MA 01030
07-01-1994
S Band 1,2,3,4; M Band 1,2,3,4

Tawnie Cooley
1219 Main Street
Agawam, MA 01001
09-08-1993

Michael Cortese
105 Birch Hill Road
Agawam, MA 01001
Mike
03-15-1994
Soccer 1,2,3,4; Class Treas. 4;
Chiefs 3,4; Key 3,4

William Cotrone
1214 Suffield Street
Agawam, MA 01001
Billy
05-17-1994
Baseball 1; Bball 1,2; In Track 3,4

Tyler Coughlin
64 Forest Ridge Lane
Agawam, MA 01001
Ty
06-23-1994
Soccer 1,2,3,Cpt.4; Bball 1; Key 3,4;
Stud Gov 3,4

Courtney Crean
44 Karen Drive
Agawam, MA 01001
09-10-1994
Mngr. Boys Bball 2,3,4

Brittany Cross
375 South Street
Agawam, MA 01001
06-30-1994
NHS 3,4; SNHS 3,4; Q&S 4;
In Track 1,2,3,4; Softball 1,2;
Chiefs 3,4; Foreign Lang 3,4;
Sachem 4

Maryanne Cross
776 North West Street
Feeding Hills, MA 01030
08-24-1993

Cassidy Cunningham
16 Hemlock Ridge
Feeding Hills, MA 01030
08-08-1994
NHS 3,4; Swim 1,2,3,4;
Out Track 1,2,3,4; XC 3; Key 1,2,3,4;
Chiefs 3,4; Peer Lead 2,3,4; FTA 2,3

Maura Curran
15 Belle Street
Agawam, MA 01001
04-07-1994
NHS 3,4; Peer Lead 1;
Model Congress 1,2,3,4; Prom 3,4;
Bud Fri 3,4

Brandon Daignault
20 Maynard Street
Feeding Hills, MA 01030
05-26-1993

Brandon D'Amours
89 Fordham Avenue
Feeding Hills, MA 01030
Bran_flakes12
07-20-1994
Vball 1,2,3,Cpt.4

Nicholas D'Amours
14 Pheasant Run Circle
Feeding Hills, MA 01030
Nick9x
03-29-1994
Soccer 1,2,3,4; Bball 1,2,3,4

Lucy D'Angelo
69 Rhodes Avenue
Feeding Hills, MA 01030
Luce, Loosey Goosey
02-17-1994
NHS 3,4; Honors Chorus 2,3,Pres.4;
Belle Tones 1,3,4

Caroline Daubitz
251 James Street
Feeding Hills, MA 01030
Care
03-10-1994
NHS 3,4; FH 1,2,3,Cpt.4;
In Track 1,2,3,Cpt.4;
Out Track 1,2,3,Cpt.4; Stud Gov 2,3,4;
Key 3,4

Emily Davenport
75 Pheasant Run Circle
Feeding Hills, MA 01030
Emmy, Port of the Daven
05-13-1994
NHS 3,Sec.4; SNHS 3,4;
Tennis 1,2,Cpt.3,4; Soccer 1,2,3,4;
In Track 2,3,4; Stud Gov 2,3,4;
Prom 3,4; Chiefs 3,4

Elizabeth Deane
61 Anthony Street
Agawam, MA 01001
Lizze
01-21-1994
NHS 3; SNHS 3,4; FH 1,2,3,4;
Chiefs 4; Key 3,4

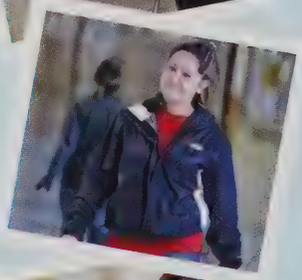

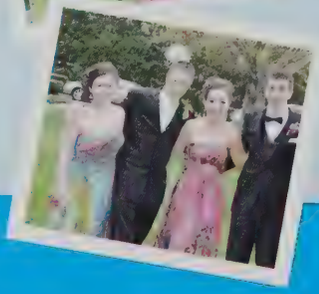

Directory

Senior

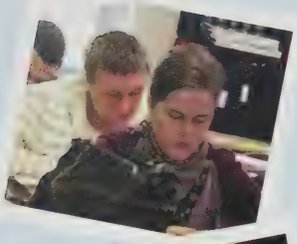

Mary DeForge
35 Joey Drive
Agawam, MA 01001
05-13-1994

Christopher-Joseph Denno
86 Bridge Street
Agawam, MA 01001
02-15-1994

Daniel Deveno
598 Springfield Street
Feeding Hills, MA 01030
Dan
01-10-1994

Quiana Dickson
106 Greene Street
Springfield, MA 01109
Ki Ki, LeRay, Qui Qui, Q
03-13-1994
NHS 3,4; Q&S 4; In Track 1,3,4;
Out Track 1,3,4; J Band 2,3,4;
M Band 1,2,3,4; C Band 1,2,3,4;
Prom 3,4; Peer Lead 1,2,3,4;
FMCC 2,3,4; Bud Fri 2,3,4;
Key 1,2,3,4; Sachem 4

Garritt DiLuzio
272 High Street
Agawam, MA 01001
01-07-1994

Timothy Dobek
891 Main Street
Agawam, MA 01001
04-21-1994

Ebru Dogan
52 Coyote Circle
Feeding Hills, MA 01030
03-11-1994

Leah Dominique
73 Adams Street
Agawam, MA 01001
06-02-1994
Soccer 1,2,Cpt.3,4; Bball 1

Carli Duga
190 Colemore Street
Feeding Hills, MA 01030
07-23-1994

Rebecca Dunlap
42 Norris Street
Feeding Hills, MA 01030
Becc, Becca, Beccaru, Becs
04-07-1994

Kaitlin Dunley
138 Regency Park Drive
Agawam, MA 01001
Kdun
06-06-1994

Yaroslav Dzyubenko
417 South Westfield Street
Feeding Hills, MA 01030
10-26-1992

Alexander Efstratios
34 Jade Lane
Agawam, MA 01001
AJ, Strats
01-03-1994
Football 1,2,3,Cpt.4; Bball 1,2,Cpt.3,4;
Peer Med 1,2,3,4

William Egan
76 Parker Street
Agawam, MA 01001
Bill
07-30-1994
Baseball 1,2,3,4

Kevin Estrada Rodriguez
1 Belden Court Apt E1
Agawam, MA 01001
09-07-1994

Carl Fancy
89 Zachary Lane
Agawam, MA 01001
06-20-1994

Megan Fanning
64 Oak Lane
Feeding Hills, MA 01030
08-19-1994

Alyssa Febo
616 Suffield Street
Agawam, MA 01001
05-01-1994
NHS 3,4; SNHS 3,4; M Band 1,2,3,4;
C Band 1,2,3,4; XC 3; Key 1,2,3;
Peer Lead 1,2,Co-Vice Pres.3,Pres.4;
FMCC 2,Sec.3,Vice Pres.4

Alberto Feliciano
22 C Castle Hill Road
Agawam, MA 01001
Ali, Allyberto, Alejandro, Alfredo
01-21-1994
Tennis; Japanese; Chess

Jenna Fenton
17 Rising Street
Feeding Hills, MA 01030
12-15-1993
NHS 3,4; FH 1,2,3; Vball 4;
In Track 2,3,4; Softball 1,2,3,4;
Key 1,2,3,4; FTA 2,3,4
Stud Gov 2,3,4; Chiefs 3,4;

Michelle Ferrentino
238 School Street
Agawam, MA 01001
05-14-1993

Angela Ferrigno
176 Forest Hill Road
Feeding Hills, MA 01030
07-08-1993

Kimberly Fiedler
1087 Main Street
Agawam, MA 01001
Kimmi, Kim
02-03-1994
Art NHS 3,4; Honors Chorus 2,3,4;
Vball 1; Drama 1,2,3,4;
Art Club 1,2,3,4

Kelli Fieldhouse
146 Cambridge Street
Feeding Hills, MA 01030
08-05-1994
NHS 3,4; Key 1,2,3,4; Bud Fri 1,2,3,4;
FTA Sec.2,3,4; Chiefs 4

Emily Fish
676 Main Street
Agawam, MA 01001
Emfish, Fish
05-30-1994
In Track 1; XC 4

Meghan Fish
490 Southwick Street
Feeding Hills, MA 01030
08-14-1994
SAVE 2,3,4

Aaron Fisher
42 Lake View Circle
Agawam, MA 01001
08-23-1994
Ski Club 1,2,3,4

Anthony Foley
77 Glendale Road
Agawam, MA 01001
Foley, Tony
07-10-1994
Swim 1; Japanese 1,2,3

Rebecca Fondakowski
89 Columbia Drive
Feeding Hills, MA 01030
Becca, Fondo, Sebeckles
11-24-1993
Football 1; FH 2,3,4; In Track 1,2,4;
Softball 1,2,3,4

Christopher Fontaine
167 Robin Ridge
Feeding Hills, MA 01030
07-15-1994

Tayler Footit
67 Barbara Lane
Feeding Hills, MA 01030
04-21-1994

Eden Forgette
130 Walnut Street
Agawam, MA 01001
06-07-1993

Amanda Fountain
94 Senator Avenue
Agawam, MA 01001
Manda
04-11-1993

Kyle Fraga
280 North Street
Feeding Hills, MA 01030
Frogman, Chief
10-08-1993
Football 1,2,3,4; LAX 1,2,3,4

Kara Franqueza
770 Barry Street
Feeding Hills, MA 01030
Kare, Kfran
03-22-1994
NHS 3,4; Cheer 1,2,3,4; Class Treas. 3;
Stud Gov 3,4

Jamie Funai
392 Suffield Street
Agawam, MA 01001
Batwoman
10-04-1993

Jeffrey Gallup
51 Carmen Avenue
Feeding Hills, MA 01030
03-18-1994

Jeffrey Garfield
59 Plantation Drive
Agawam, MA 01001
Jeff
08-03-1994
NHS 3,4

Dominique Ghidoni
P.O. Box 459
Agawam, MA 01001
Dommy
08-11-1993

Kaylie Giberson
41 Harvey Johnson Drive
Agawam, MA 01001
Kayl
08-12-1994

Ryan Giroux
227 Southwick Street
Feeding Hills, MA 01030
03-18-1993

Lucas Giusto
109 Paul Revere Drive
Feeding Hills, MA 01030
Luke
02-17-1994
Soccer 1,2,3,4

Heather Gonyeau
70 Strawberry Hill Road
Feeding Hills, MA 01030
11-03-1993
NHS 3,4; SNHS 2,3,4; Vball 1,2,3;
Ski Team 2,3,4; Tennis 1,2,3,4;
Stud Gov 2,3,4; Key 1,2,3,4;
Foreign Lang 3,4; Chiefs 3,4

Christopher Goralczyk
92 Parkview Drive
Feeding Hills, MA 01030
10-15-1993
NHS 3,4; Football 1,2,3,Cpt.4;
Bball 1,2,3,4; Baseball 1,2,3,4; Chiefs 4

Jacob Goudreau
26 Arnold Street
Feeding Hills, MA 01030
Jake
05-31-1994

Kaley Govoni
150 Chester Road
Blandford, MA 01008
KG
04-10-1994
NHS 3,4; Key 2,3,4; Stud Gov 2,3,4;
FTA 2,3,4; Chiefs 3,4

Egzona Grainca
75 River Road
Agawam, MA 01001
Xona
02-05-1994
Vball 1

Duncan Gray
136 Cambridge Street
Feeding Hills, MA 01030
06-30-1994

Jacklyn Gregoire
889 Suffield Street
Agawam, MA 01001
01-28-1994

Thomas Guest
219 High Street
Agawam, MA 01001
09-14-1993

Megan Guimond
120 Albert Street
Agawam, MA 01001
Meg
10-31-1994

Lauren Habib
41 Fernwood Drive
Agawam, MA 01001
Habib
01-16-1994

Beth Haggerty
23 Spear Farm Road
Feeding Hills, MA 01030
Bethy, Bethanny
09-15-1993
NHS 3,4; Swim 1,2,3,4;
SAVE 1,2,3,Co-Pres.4

Zachary Hanchett
19 Faymore Drive
Agawam, MA 01001
Zak
01-28-1994
NHS 3,4; Class Vice Pres. 3;
Bud Fri 3,4; FTA 1,2,3,4;
Stud Gov 1,2,3,4

Austin Harpin
23 Muriel Lane
Feeding Hills, MA 01030
03-20-1994
Vball 2,3,4; Ski Club 2,3

Dylan Harpin
23 Muriel Lane
Feeding Hills, MA 01030
03-20-1994
NHS 3,4; Golf 2,3,4; LAX 1,2,3,4

Erika Hayden
240 Pineview Circle
Agawam, MA 01001
07-19-1994

Caitlin Heer
15 Marla Place
Feeding Hills, MA 01030
Cait
01-29-1994
NHS 3,4; SNHS 2,3,4; Key 1,2,3,4;
Peer Lead 2,3,Vice Pres.4;
FMCC 2,3,4; Chiefs 3,4

Alex Hersey
728 Barry Street
Feeding Hills, MA 01030
07-31-1994

Ashley Higgins
199 Florida Drive
Agawam, MA 01001
Higgie
08-26-1994
NHS 3,4; SNHS 3,4;
Out Track 1,2,3,4; Cheer 2,3,4

Anthony Hollywood
9 Alfred Court
Agawam, MA 01001
03-21-1994

Tyler Holmes
32 Reed Street
Agawam, MA 01001
07-02-1993

Nicole Housman
P.O. Box 661
Agawam, MA 01001
Nikki
12-10-1993

Samantha Howe
80 Alhambra Circle South
Agawam, MA 01001
Sam
07-31-1994
Vball 2, Bball 1,2,3,4; Out Track 1

William Howe
60 Cooper Street
Agawam, MA 01001
08-20-1993
Soccer 1; Chess 2; Simpson 3;
Game Board 4

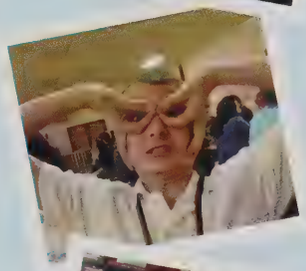

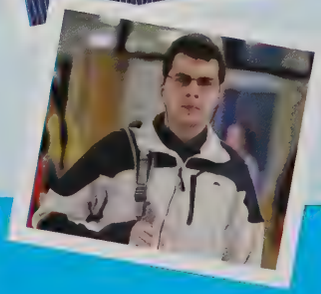

Directory

Senior

Brianna Hurley
18 Deerrun Road
Agawam, MA 01001
Bree
08-27-1994
NHS 3,4; XC 1,3,Cpt.4; In Track 1,2,3,4; Out Track 1,2,3,4; M Band 1,2,3,4; S Band 1,2,3,4; J Band 2,3,4; Key 1,2; Peer Lead 1,2

Dominic Iannuzzi
59 Reed Street
Agawam, MA 01001
Snooze
04-16-1994
Football 1,2,3,4; LAX 2,3,4

Ashley Jediny
32 Plumtree Way
Feeding Hills, MA 01030
11-15-1993

Jesse Jergensen
83 Reed Street
Agawam, MA 01001
JJ
03-24-1994
NHS 3,4; Soccer Cpt.1,2,3,4; In Track 1,2; Baseball 1,2; Key 1,2,3,4; Stud Gov 1,2,3,4

Nicholas Joubert
110 Saffron Circle
Springfield, MA 01129
03-03-1994

Vera Kaletina
81 Liberty Street
Feeding Hills, MA 01030
Vera
08-30-1994

Danil Kaptyug
629 Suffield Street
Agawam, MA 01001
06-29-1993

Tyler Karam
45 Labelle Street
West Springfield, MA 01089
TK
07-18-1994
Golf 1; Bball 1; Baseball 1,2,3,4

Cassaundra Knowlton
60 Peterson Circle
Feeding Hills, MA 01030
Casey, Shorty
07-01-1994

Danielle Kodess
45 Sequoia Drive
Feeding Hills, MA 01030
Dani
05-02-1994
NHS 3,4; SNHS 3,4; Q&S 4; Drama 2,3,Assist.Dir.4; Shakespeare 1,2,3,4; Sachem 4;

Kaylene Kopyscinski
13 Charles Street
Agawam, MA 01001
Kay
02-07-1994

Kristina Kopyscinski
151 Cooper Street
Agawam, MA 01001
Kop, Tina
07-28-1994
FH 1,2,3,4; LAX 1,2,3,4

Arthur Korotich
563 Mill Street
Feeding Hills, MA 01030
11-20-1993

Alexander Kresock
63 Tobacco Farm Road
Feeding Hills, MA 01030
Kres, Kresock
07-26-1994
Football 1; Swim 3,4; LAX Mngr.1; Key 4

Danielle Kupiec
49 Memorial Drive
Feeding Hills, MA 01030
12-08-1993

Erica LaCroix
195 Barry Street
Feeding Hills, MA 01030
08-01-1994
Out Track 1,2; Vball 1,2,3,4

Zachary LaMountain
35 Cooley Street
Agawam, MA 01001
Zach, Rabbit
01-02-1994
Football 1,2;
Facilities Management 2,3,4

Zachary Landry
15 Hillcrest Street
Agawam, MA 01001
Zach
12-20-1993
Tennis 1,2

Emily Langlois
2G Mansion Woods Drive
Agawam, MA 01001
Lang Lang
10-20-1993
XC 4, Bball 1,3,4; In Track 1,2,3; Out Track 4; Key Club 1,2,4

Valerie Lattell
82 Janelle Drive
Agawam, MA 01001
Val
01-23-1994
Soccer 1; S Band 2,3,4; M Band 3,4; Peer Lead 2,3,4; Drama 2,3; Student Council 4

Kathryn Leathem
37 Parker Street
Agawam, MA 01001
Katy
12-17-1993
NHS 3,4; FNHS 2,3,4; FH 1,2,3,Cpt.4; S Band 1,2,3,4; M Band 1,2,Cpt.3,4; Prom 3,4

Thomas LeMay
1060 Shoemaker Lane
Feeding Hills, MA 01030
Tom
07-11-1994
NHS 3,4; FMCC 2,3,4; Foreign Lang 3; Tutoring 3; Chiefs 4

Gregory Lemieux
25 Brookline Avenue
Feeding Hills, MA 01030
09-03-1994

Lauren Lemire
12 Oneifby Lane
Feeding Hills, MA 01030
06-13-1994

Gabriella Leon
41 James Avenue
Agawam, MA 01001
Miso, Gabs, Gabby
05-20-1993
Model Congress 1; Japanese

Tiffany Littlefield
19 Valentine Terrace
Agawam, MA 01001
Tiff, Short Stuff, Shaniqua
07-31-1994
Gym 1,2,3,Cpt.4; Chorus 1,3,4; Key 1,2; GSA 1,2; Drama 4; Adventure 3,4

Ryan Lombardini
215 Valley Brook Road
Feeding Hills, MA 01030
08-03-1994
Soccer 1; J Band 1,2; Musical Extravaganza 1,2,3,4

Thomas Long
154 Lealand Avenue
Agawam, MA 01001
Tommy
06-15-1993
Game Board 1,2,3,4; GSA 2; SADD 1

Evan Lottermoser
18 Anvil Street
Feeding Hills, MA 01030
12-29-1993
NHS 3,4; Soccer 1,2,3,4; Bball 1,2; Baseball 1; Chiefs 3,4; Key 1,2,3,4; Stud Gov 3,4

Anna Lovotti
35 Spear Farm Road
Feeding Hills, MA 01030
05-12-1994
NHS 3,4; Swim 1,2,3,4; Tennis 1,2,3,4; Key 1,2,3,4

Samantha Lungarini
96 Elizabeth Street
Feeding Hills, MA 01030
Sam
09-19-1994
FH 1,2,3,4; LAX 1,2,3,4; Key 2

Jinhong Ma
236 Lancaster Drive
Agawam, MA 01001
04-22-1993

Jonathon Mach
50 South West Street
Feeding Hills, MA 01030
12-24-1993
Football 1,2; LAX 1,2,3,Cpt.4

Andrew Magistri
84 Campbell Drive
Agawam, MA 01001
02-28-1994

Jordan Magnolia
51 Cosgrove Avenue
Agawam, MA 01001
08-23-1993

Danielle Marcoullier
38 Beverly Lane
Agawam, MA 01001
Dani, Marco
03-09-1994
M Band 1,2,3,4

William Marshall
470 North Westfield Street
Feeding Hills, MA 01030
Chimmichanga, Ytterbium, Silly
Willy, Will
06-20-1993
Art NHS, GSA, Japanese

Joseph Martin
19 West View Lane
Feeding Hills, MA 01030
Joe
09-13-1994

Kelly Martin
86 Red Fox Drive
Feeding Hills, MA 01030
10-19-1991

Adrianna Martinez
9 Windermere Drive
Feeding Hills, MA 01030
Yana
05-27-1994
NHS 3,4; Japanese 2,3; ASMW 1,4;
IBC 3,4; Shakespeare 4

Eric Matos
46 Main Street
Agawam, MA 01001
10-10-1992

Timothy Mayo
75 Horsham Place
Feeding Hills, MA 01030
Timmy
11-24-1993

Caley McCaslin
55 Halladay Drive
Feeding Hills, MA 01030
Cale, Shmay
10-19-1993
NHS 3,4; Soccer 1,2,3,4; In Track 2;
Out Track 3; LAX 1,2,3,4;
Stud Gov 2,3,4; Key 2,3,4

Allison McCluskey
28 Candlewood Drive
Agawam, MA 01001
Alli, Al
04-15-1994
FH 1,2,3,4; In Track 1,2,3,Cpt.4;
Out Track 1,2; Class Sec. 1,2; Key 1,2;
Stud. Gov 1,2,3,4; Peer Med 1,2,3,4

Kylea McGrath
48 South Westfield Street
Feeding Hills, MA 01030
09-21-1993
Q&S 4; Soccer 1; Softball 1,2,3;
Mirror 2,Sports Ed.3,4

Kaitlynn McLaughlin
29 Memorial Drive
Agawam, MA 01001
Kaity
03-19-1994
NHS 3,4; Swim 1,2,3,Cpt.4;
Art Club 3

Alyssa Meade
83 Beekman Drive
Agawam, MA 01001
Lyss, Lyssa, Wyssa
12-11-1993
Peer Lead 1; GSA 2,3,4; Culinary 1

Ivanna Melnichuk
74 South West Street
Feeding Hills, MA 01030
Eve, Chuck, Melnichuk
02-20-1994
Cheer 1,2,3; Out Track 3; Tennis 1;
M Band 1,2,3,4

Nicholas Merryman
28 Witheridge Street
Feeding Hills, MA 01030
03-21-1993

Katelyn Messier
28 Marlene Drive
Feeding Hills, MA 01030
Muffin
02-20-1994
NHS 3,4; Drama 3,4

Marissa Mias
53 Memory Lane
Feeding Hills, MA 01030
Mariss, Niss, Mar
03-05-1994
Soccer 1,2,3; Softball 1,2,3,4

Alexis Michaelian
95 Silverlake Drive
Agawam, MA 01001
11-09-1994
Soccer 1; Softball 2

Christian Mickey
377 North Street
Feeding Hills, MA 01030
08-21-1994
NHS 3,4; Vball 1,2,3,4; In Track 4;
Band 1,2,3,4; Chiefs 4

Robert Micks
133 North Westfield Street
Feeding Hills, MA 01030
07-06-1994

Sara Mirolli
27 Charter Oak Drive
Feeding Hills, MA 01030
05-17-1994
Vball 1,2,3,Cpt.4; Bball 1; Softball 1,2;
Chiefs 4

Matthew Montano
77 Dutchmaster Drive
Feeding Hills, MA 01030
01-01-1994
NHS 3,4; Soccer 1,2,3,4;
In Track 1,2,3,4; Out Track 1,2,3,4;
J Band 1,2,3,4; M Band 1,2,3,4;
FTA 3,4

Brandon Moore
186 Country Road
Agawam, MA 01001
Bran, BMoore, B, B40
09-22-1993
Soccer 1,2,3,4; Bball 1

Dayan Morais
143 River Road
Agawam, MA 01001
06-19-1993

Paige Moriarty
134 Hendom Drive
Feeding Hills, MA 01030
02-26-1994
Q&S 4; Soccer 1,2,3,4; Tennis 1,2,3,4;
Stud Gov 2,3,4

Alyssa Morin
1336 Main Street
Agawam, MA 01001
Lyss
01-14-1994

John Morin
1502 Westfield Street
West Springfield, MA 01089
08-25-1993

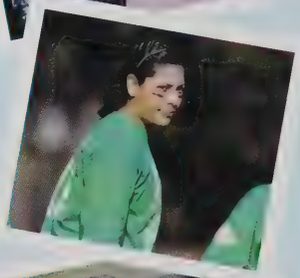
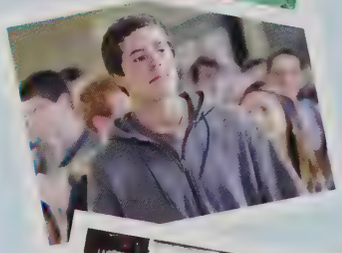

Directory

Senior

James Morris
92 Barney Street
Agawam, MA 01001
Ayo Jimmy
06-25-1994
XC 1,2,3,4; Out Track 1,3,4

Audrey Moser
9 Tamarack Lane
Feeding Hills, MA 01030
Audge
03-18-1993
Key 1; Peer Lead 1

Jonathan Muckinhaupt
28 Rowley Street
Agawam, MA 01001
Bear, Jon, Chops
07-14-1994

Jack Murphy
21 Laura Circle
Agawam, MA 01001
02-23-1994

Sarah Murphy
20 Oakmont Place
Feeding Hills, MA 01030
Sar, Sarbear
10-30-1993
Vball 1,2; In Track 1,2; Out Track 1,2;
Ice Hoc Mngr. 1,2; Key 2,3,4;
Stud Gov 2,3,4; FTA 2,3,4; Chiefs 3,4;
Sachem 4

Irene Nesen
103 Hendom Drive
Feeding Hills, MA 01030
02-08-1994
SNHS 3; Vball 1; FTA 2

Jillian Newton
58 Independence Road
Feeding Hills, MA 01030
Jill
04-26-1994
NHS 3,4; SNHS 2,3,4; FH 1,2,3,4;
Class Pres.1,2; Peer Med 1,2,3,4;
Stud Gov 1,2,3,4; Key 1,2,3,4

Michael Newton
26 Varney Street
Springfield, MA 01108
Newt-Dog, Newton
07-31-1994
M Band 1,2,3,4; C Band 1,2,3,4;
Percussion Ensemble 2,3,4; J Band 3;
Model Congress 3,4; Adventure 4

Kaitlyn Noll
284 Adams Street
Agawam, MA 01001
Kaite "Grassy" Noll
05-29-1994
NHS 3,4;Cheer 3,4; Belletone 3,4;
Drama 3; Chiefs 4

Aaron Nyman
142 Elmar Drive
Feeding Hills, MA 01030
Nymazard
09-01-1994
Football 2,3; Ski Club 1,2,3,4

Peyton O'Brien
16 Tina Lane
Feeding Hills, MA 01030
01-17-1994
NHS 3,4; Cheer 1,2,Cpt.3,4;

Philip Ohradka
167 South Westfield Street
Feeding Hills, MA 01030
Phily cheese
08-12-1993
Tennis 1,2,Cpt.3, 4

Brandon Opitz
37 Simpson Circle
Agawam, MA 01030
04-10-1994
NHS 3,4; SNHS 3,4; Key 1,2,3,4;
FMCC 2,Treas.3,4;
Peer Lead 2,3,Sec.4; Chiefs 3, 4

Lauren Osborne
27 White Birch Terrace
Feeding Hills, MA 01030
Blondie
11-30-1993

Cian O'Sullivan
44 Joey Drive
Agawam, MA 01001
06-14-1994

Gino Palazzi
18C Mansion Woods Drive
Agawam, MA 01001
06-10-1994
Golf; Hockey

Alexander Paleologopoulos
100 Paul Revere Drive
Feeding Hills, MA 01030
01-27-1994
NHS 3,4; M Band 1,2,3,4;
S Band 1,2,3,4; Key 1,2,3,4

Yuriy Panchelyuga
231 Lancaster Drive
Agawam, MA 01001
Curious George, Big Y, Peter Pan
05-16-1994

Brittany Pare
134 Sheri Lane
Agawam, MA 01001
04-29-1994

Nicole Parent
20 Princeton Avenue
Feeding Hills, MA 01030
Cole, Nik
11-24-1993
NHS 3,4; Vball 1,2,3,4; Tennis 1,2;
FTA 1,2,3,4

Brandon Pellerin
55 Christopher Lane
Feeding Hills, MA 01030
Pelzi
06-24-1994
Football 1,2,3,4; Baseball 1,2

John Pepper
141 Christopher Lane
Feeding Hills, MA 01030
02-03-1994

Kara Peters
358 North West Street
Feeding Hills, MA 01030
KP
03-30-1994
NHS 3,4; Soccer 1,2,3,4;
Tennis 1,2,Cpt.3,4; Chiefs 3,4

Zachary Peterson
53 Charest Lane
Agawam, MA 01001
Zack
07-01-1993
Q&S 4; Videographer 1,2,3,4;
Comp Vid 2,3; Programming 4

Ryan Pfau
40 Cherry Street
Feeding Hills, MA 01030
01-28-1994
Ice Hoc 2; Baseball 1; Key 1,2

John Pietroniro
19 Charter Oak Drive
Feeding Hills, MA 01030
04-30-1994

Courtney Pilon
28 Rosie Lane
Agawam, MA 01001
05-24-1994
NHS 3,4; SNHS 3; Key 1,2,3,4

Alyssa Piotrowski
191 Tobacco Farm Road
Feeding Hills, MA 01030
05-29-1994
Vball 1,2; Bball 1,2,3,4; Softball 1,2

Samantha Platt
39 Alfred Street
Agawam, MA 01001
Sam, Sammy
02-24-1994

Timothy Provost
99 Hendom Drive
Feeding Hills, MA 01030
Provalone, He-man
04-23-1994
NHS President 3; NHS 4; SNHS 2,3,4;
Football 1,2,Cpt.3,4; Class Pres. 1;
ClassVice Pres. 2; Model Congress 4;
Chiefs 3,4

Ashley Putnam
88 Wallace Street
Springfield, MA 01119
Putnam
12-02-1993
In Track 1,2,3; Out Track 1,2

Kayla Quinn
671 D Springfield Street
Feeding Hills, MA 01030
08-30-1993
M Band 1,2,3,4; C Band 1,2,3,4

Inna Radionova
687 River Road
Agawam, MA 01001
Inna
10-14-1994

Tiffany Redmond
42 Hastings Street
Feeding Hills, MA 01030
06-21-1994

Jonathan Reidy
30 Richardson Place
Agawam, MA 01001
Jon, Reidy
11-16-1993
Ski Team 2,Cpt.3,4; Vball 2,3,Cpt.4;
FTA 1,2,3,4

Mikayla Rice
5 Tamarack Lane
Feeding Hills, MA 01030
02-25-1994
NHS 3,4; Key 1,2,3,4; Stud Gov 2,3,4;
Prom 3; Foreign Lang 3; Chiefs 3,4

Caitlin Ridenour
90 Riviera Drive
Agawam, MA 01001
Cait, K-Chan
01-17-1994

Mario Rigali
76 James Street
Feeding Hills, MA 01030
Mo-Bills
10-26-1993
Football 1,2,3,Cpt.4; In Track 2;
Baseball 1; LAX 3,4

Shaylene Riley
212 Elm Street
Agawam, MA 01001
Shay
12-01-1993
NHS 3,4; FNHS 3,4; ASMW 1,2,3,4;
Board Game 2; Prom 3,4; IBC 3,4

Megan Ripke
26 Forest Hill Road
Feeding Hills, MA 01030
Meg
03-06-1994
NHS 3,4; FH 1,2,3,Cpt.4;
In Track 1,2; LAX 1,2,3,Cpt.4;
Stud Gov 1,2,3,4; Chiefs 3,4

Collin Ritter
130 Parkedge Drive
Feeding Hills, MA 01030
08-30-1994
Soccer 1,2,3,Cpt.4; Vball 1,2,3,Cpt.4;
Class Vice Pres. 3; FTA 1,2,3,4;
Key 1,2; Cheifs 2,3,4;

Kyle Rivera
17 Memorial Drive
Feeding Hills, MA 01030
08-17-1994
Drama 1,2,3,4; Japanese 1,2,3,4

Tyler Roberts
25 Robin Ridge Drive
Feeding Hills, MA 01030
06-30-1994
XC 1,2,3,Cpt.4; In Track 1,2,3,4;
Out Track 1,2,3,4

Rachel Robie
40 Muriel Lane
Feeding Hills, MA 01030
Rachel Ray, Martin
10-28-1993
FH 1

Shaina Rodriguez
76 Paul Revere Drive
Feeding Hills, MA 01030
Shai
07-27-1994

Elizabeth Rohan
21 Denise Lane
Feeding Hills, MA 01030
Liz
12-23-1993
Softball 2

Benjamin Roman Jr
33 Halladay Drive
Feeding Hills, MA 01030
Ben, Roman, BB, Broman, Tank
01-01-1993
Football 1,2,3,4; Wrestling 1,2,3,4;
LAX 1,2,3,4

Stephanie Roulier
14 Bunker Hill Road
Feeding Hills, MA 01030
Steph
08-13-1994
NHS Treas.3,4; FNHS 2,3,4; XC 1;
Peer Lead 2,3,Treas.4; FMCC 2,3,4;
Stud Gov 2,3,4; Key 1,2,3,4;
Chiefs 3,4; Prom 3,4; SAVE 1,2

Jeffrey Rovatti
178 North West Street
Feeding Hills, MA 01030
Jeff
11-22-1993
NHS 3,4; SNHS 2,3; Golf 3,4;
C Band 1; M Band 1;
Programming 2,3,4

Valentin Salagornik
104 Ridgeway Drive
Feeding Hills, MA 01030
10-17-1993

Leticia Santa
52 Sunset Terrace
Feeding Hills, MA 01030
Leti
03-05-1994
NHS 3,4; SNHS 3,4; Soccer 1,
Mngr. 3; Bball 1; C Band 1; J Band 1;
M Band 1; Key 2,3,4; Tutoring 4;
IBC 3,4; Chiefs 3,4; Foreign Lang 3,4;
Prom 3,4; FMCC 2,3,4

Nadezhda Savonina
22 William Street
Feeding Hills, MA 01030
05-24-1994

Richard Schoolcraft
79 Corey Street
Agawam, MA 01001
Ricky
06-27-1994
XC 1,2,3,Cpt.4; In Track 1,2,3,Cpt.4;
Out Track 1,2,3,4

Gaetano Scuderi
47 Hendom Drive
Feeding Hills, MA 01030
Guy
08-16-1993
NHS 3,4; SNHS 3,4; Soccer 1,2,3,4;
In Track 1; Key 2,3,4; Stud Gov 2,3,4

Matthew Settembro
23 Oak Hill Avenue
Agawam, MA 01001
Matty
11-01-1993
XC 1,2,3,4; In Track 1,2,3,4;
Out Track 1,2,3,4; Chiefs 4

Dennis Shapovalov
1148 North Street Extention
Feeding Hills, MA 01030
10-06-1994

Patrick Shea
11 Independence Road
Feeding Hills, MA 01030
10-04-1993
Soccer 1,2; In Track 1; Ski Team 2,3,4;
Vball 2,3,4; FTA 1,2,3,4; FMCC 2,3,4;
Tutoring 1,2,3,4; Key 2,3,4;
Foreign Lang 3,4;
Model Congress 1,3,4; Chiefs 4

Coty Shean
83 Alhambra Circle South
Agawam, MA 01001
Cboogie
01-28-1994
NHS 4; Soccer 1,2,3,4; In Track 1,2;
Baseball 1,2,3,4; Key 2,3,4; FTA 3,4

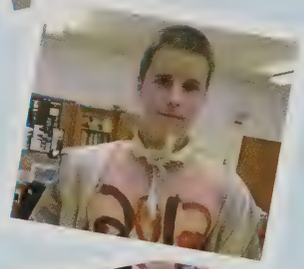

Directory

Senior

Dasom Shin
182 Acrebrook Road
Springfield, MA 01129
Sarah
07-05-1993
NHS 3,4; J Band 1,2; C Band 1,2;
M Band 1,2; FMCC 2,3,4;
Tutoring 2,3,4; Chiefs 3,4

Mark Simons
418 Meadow Street Apt. F2
Agawam, MA 01001
04-22-1993
Football 1; Wrest 1,2,3,4

Aaron Smith
427 Cooper Street
Agawam, MA 01001
05-09-1994
Programming 1,2,3,4; Japanese 2,3;
Comp Vid 4

Scott Smith
129 Cambridge Street
Feeding Hills, MA 01030
01-21-1994

Victoria Smith
224 Silver Street
Agawam, MA 01001
Vikki, Thumper, Smitty, Smith, Tori,
Bug, Ticky
05-03-1994
NHS 4; Soccer 1,3; In Track 2,3;
Swim 4; Chorus 2,3,4; Sachem 2;
Foreign Lang 3,4; Key 1,4;
GSA 1,2,3,4; Adventure 3,4

Carli Sonsini
76 Barbara Lane
Feeding Hills, MA 01030
10-27-1994

Neil Souder
43 Randall Street
Agawam, MA 01001
02-18-1994
Tennis 1,2; C Band 2,3,4;
M Band 2,3,4

John Spano
116 Grandview Avenue
West Springfield, MA 01089
Spanopaloozza
09-08-1993
Ski Club 1,2,3,4

Ashley Sprandel
204 High Street
Agawam, MA 01001
Ash
11-22-1993

Mariya Stebenkova
195 Leonard Street
Agawam, MA 01001
04-23-1994
Tennis 2, Out Track 3

Kathleen Stempel
85 Christopher Lane
Feeding Hills, MA 01030
Katie
06-29-1994
NHS 3,4; SNHS 3,4; FH 1,2,3,4;
In Track 1,2,3,4; LAX 1,2,3,4;
Stud Gov 2,3,4; Chiefs 3,4

Nicholas Sterczala
28 Florida Drive
Agawam, MA 01001
Nick
03-30-93

Christian Stoddard
30 Greenacre Lane
Agawam, MA 01001
07-08-1993

Ryan Stork
117 Elmar Drive
Feeding Hills, MA 01030
08-31-1994

Katlynn Sullivan
1291 Suffield Street
Agawam, MA 01001
K Sully, Sully, Kaity-Kat
11-20-1993

Mark Sullivan
165 Cooper Street
Agawam, MA 01001
04-05-1993

Nicholas Taliceo
114 Parkedge Drive
Feeding Hills, MA 01030
Nick
09-29-1993
NHS 3,4; SNHS 2,3,4;
M Band 1,2,3,4; S Band 1,2,3,4;
Key 2,3,4

Kathy Tang
236 Lancaster Drive
Agawam, MA 01001
KTanger
01-25-1994
Key 1,2

Nicholas Tapply
26 Hunters Green Circle
Agawam, MA 01001
04-08-1994

Ashley Tebaldi
518 Barry Street
Feeding Hills, MA 01030
Tebaldi
10-05-1993
Soccer 1,2; Bball 1; LAX 1

Tyler Templeman
21 Ralph Street
Feeding Hills, MA 01030
06-05-1994

Shane Thompson
6 Valley Street
Agawam, MA 01001
08-30-1994

Jakob Tilsch
165 Mountain Laurel Way
Suffield, CT 01078
01-11-1994

Tyler Trant
113 Beekman Drive
Agawam, MA 01001
11-24-1992

Cosimo Trimboli
49 Center Street
Agawam, MA 01001
06-27-1993

Christopher Vann
20 Norris Street
Feeding Hills, MA 01030
04-20-1993

Alexandria Vatousiou
97 Granger Drive
Feeding Hills, MA 01030
Lexie
06-26-1994
NHS 4; XC 1; Peer Lead 2, 3,4;
SAVE 3,Co-Pres.4

Tiffany Vega
69 Walnut Street
Agawam, MA 01001
Tiff, Tiffy
09-01-1994
Out Track 3; Art Club 2; GSA 3,4;
Japanese 1

Ryker Verelst
28 Grant Street
Agawam, MA 01001
Ryke
10-12-1993

Kristina Vickers
95 North Westfield Street #14
Feeding Hills, MA 01030
Nina
07-05-1994
Soccer 1,2,3,4; In Track 1,2,3,4;
Out Track 1,2,3,4; Key 2,3,4;
Foreign Lang 3,4; Stud Gov 4

Christina Vilkhovoy
587 Mill Street
Feeding Hills, MA 01030
08-28-1993
NHS 3,4; SNHS 3; Vball 1,2,3,4;
Tennis 1,2,3; Stud Gov 2,3,4;
Key 2,3,4

Erik Wagner
22 Rising Street
Feeding Hills, MA 01030
11-29-1993

Brooke Walsh
6 Yorkshire Lane
Agawam, MA 01001
03-15-1994
NHS 3,4; In Track 1,2,3;
Out Track 1,2,3

Emily Walters
374 Poplar Street
Feeding Hills, MA 01030
M
01-15-1994
NHS 3,4; Q&S 4; M Band 1,2,3;
J Band 2,3,4; Math Team 2,3,4;
Model Congress 3,4; Prom 3;
ASMW 4

Alexander Watkins
228 James Street
Feeding Hills, MA 01030
Alex
08-24-1993
Gym 1

Dustin Watson
140 Main Street
Agawam, MA 01001
08-17-1994
SNHS 3,4; Football 1,2

Alan Welch
19 Briar Hill Road
Feeding Hills, MA 01030
01-28-1993

Brandon Welch
19 Briar Hill Road
Feeding Hills, MA 01030
01-28-1993

Cody Welch
19 Briar Hill Road
Feeding Hills, MA 01030
01-28-1993

Stefen Welch
33 Halladay Drive
Feeding Hills, MA 01030
Stef, Grape Juice
01-18-1994
Football; Tennis

Jessica Wessig
62 Springfield Street 2nd Floor
Feeding Hills, MA 01030
Jessii
12-03-1993

Vincenzo Wetmore
23 Halladay Drive
Feeding Hills, MA 01030
09-28-1993

Sara Winiarski
89 Silver Lake Drive
Agawam, MA 01001
12-28-1992

Samantha Wroblewski
115 Southwick Street Apt B
Feeding Hills, MA 01030
02-24-1993

Mathew Wysocki
35 Danny Lane
Agawam, MA 01001
Socki
01-12-1994
Football 1,2,3,4

Jeffrey Yelinek
27 Rising Street
Feeding Hills, MA 01030
Jeff
06-20-1994
Vball 1,2

Jacquelene Zabik
9 Twoifby Street
Feeding Hills, MA 01030
07-12-1994

Cristina Zaffetti
47 Oakridge Drive
Feeding Hills, MA 01030
08-31-1994
NHS 3,4; SNHS 3,4; Q&S 4; FH 1,2;
Key 1,3; Chiefs 3,4; Foreign Lang 3;
FTA 3; Sachem 4

Samantha Zaines
20 Paul Revere Drive
Feeding Hills, MA 01030
Sam
09-29-1993
Key 3,4; Ski Club 3

Stephanie Zello
89 Dogwood Lane
Agawam, MA 01001
Steph
01-05-1994
Q&S 4; Swim 1, Mngr. 2;
Peer Lead 1,2; Drama 2,3,4

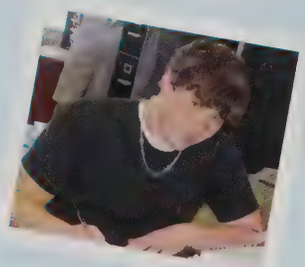

2012

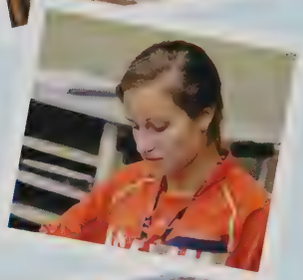

Directory

Sponsors

The following pages feature advertisements from our sponsors. This yearbook was greatly made possible by their generous contributions. Thus, we would like to sincerely thank those who provided for this project. Be sure to check out their businesses in return!

THANK YOU

CONGRATULATIONS & BEST WISHES CLASS OF 2012

BUDGET CABINET SALES
300 MAIN STREET
AGAWAM, MA 01001
(413)789-2074

Peter E. Cassell, CLU®, ChFC®
Certified Family Business Specialist

MassMutual
FINANCIAL GROUP®

20 Maple St Suite 303
Springfield, MA 01103
Office (413) 734-6440
Fax (413) 734-6410
pcassell@financialguide.com

Insurance Representative of MassMutual. Registered Representative of and offers securities and investment advisory services through MML Investors Services, LLC, a member of the MassMutual Financial Group. OSJ 330 Whitney Avenue Suite 600 Holyoke MA 01040 (413) 539-2000 MassMutual Financial Group is a marketing name for Massachusetts Mutual Life Insurance Company (MassMutual) and its affiliated companies and sales representatives, Springfield, MA 01111-0001.

HARDY'S
PROFESSIONAL
MASONRY
For All Your Masonry Needs
Residential and Commercial
Specializing in Chimney Repairs
Stainless Steel Tops and Liners
Stairs, Walkways & Basement Repairs
413.786.0020
Michael Hardy
Fully Licensed
and Insured

AGAWAM
AHS

Congratulations to all the

Rosie Robotic Seniors!

It's been a great 4 year ride!

From your parents, mentors, friends and the

A 501 (c) 3
Agawam Robotics
Education Association

CONGRAT ULATIONS!

AGAWAM HIGH SCHOOL BANDS
ESTABLISHED 1922

BEST WISHES to our BAND SENIORS and the CLASS of 2012!

VICKI BORTOLUSSI
TRUMPET

ERIC BROWN
TRUMPET

BEN CLINTON
PERCUSSION

SARA COACHE
COLOR GUARD

STACEY COOGAN
CLARINET

QUIANA DICKSON
ALTO SAXOPHONE

ALYSSA FEBO
FLUTE

BRIANNA HURLEY
ALTO SAXOPHONE
DRUM MAJOR

VALERIE LATTELL
FLUTE

KATY LEATHEM
CLARINET

RYAN LOMBARDINI
BASS

DANIELLE MARCOULLIER
TRUMPET

IVANNA MELNICHUK
CLARINET/COLOR GUARD

CHRISTIAN MICKEY
PERCUSSION

MATT MONTANO
TROMBONE

MIKE NEWTON
PERCUSSION

ALEX PALEOLOGOPOULOS
BASS CLARINET

KAYLA QUINN
EUPHONIUM

LETI SANTA
DRUMSET

NEIL SOUDER
TUBA

NICK TALICEO
TENOR SAXOPHONE

EMILY WALTERS
EUPHONIUM/TROMBONE

JACKIE ZABIK
COLOR GUARD

May your futures be filled with success – and music!

AGAWAM HIGH SCHOOL BAND PARENTS ASSOCIATION

Best Wishes to the Class of 2012

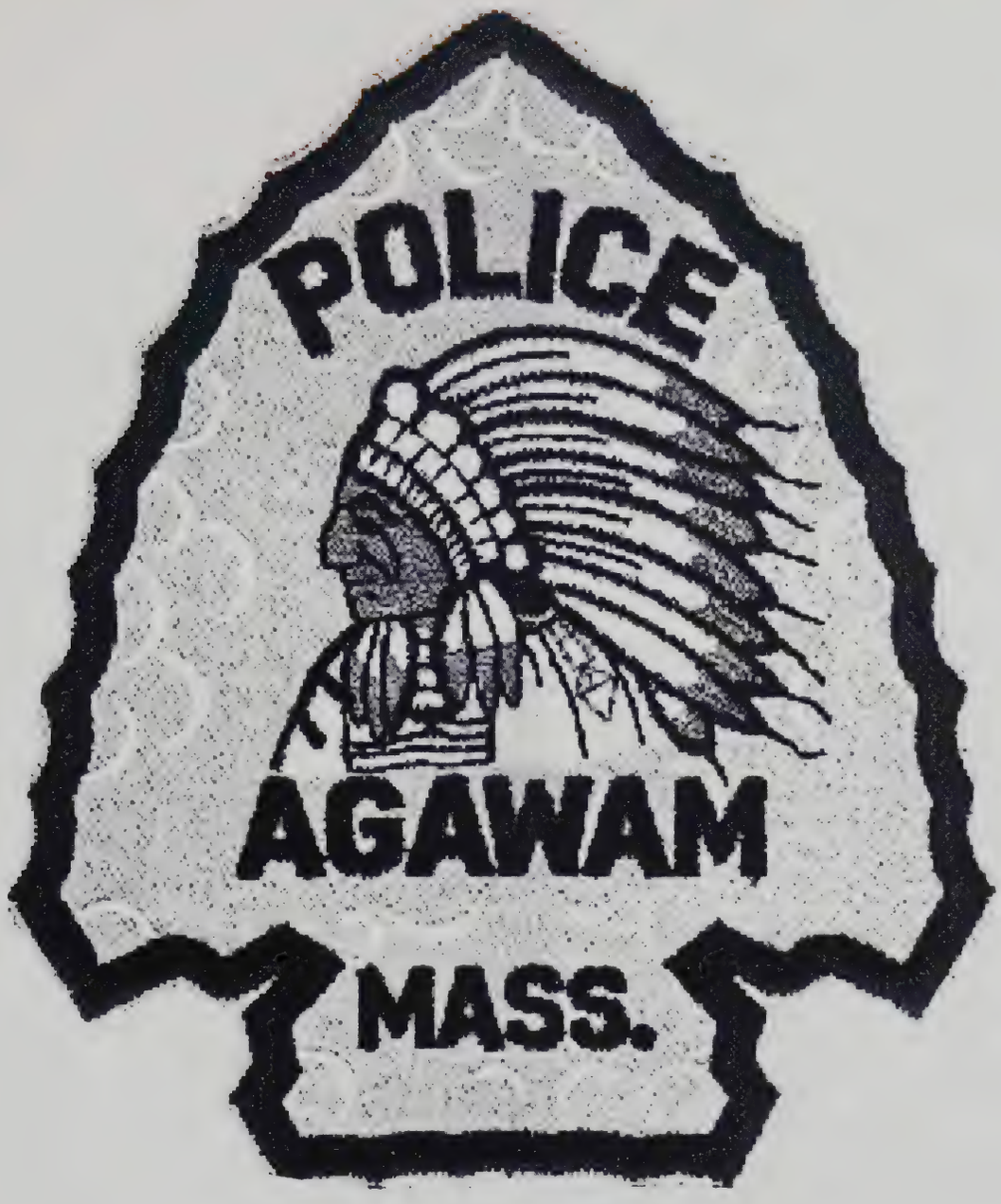

from the
Agawam Police Association

CONGRATULATIONS TO OUR SENIORS!

Best wishes from the Agawam Field Hockey Booster Club

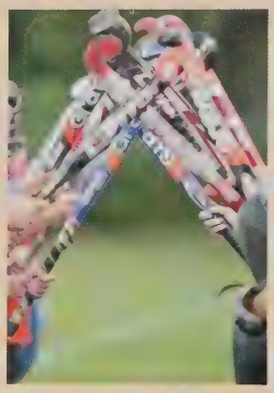

Jill, Katie, Becca, Alli, Kristina, Sam, Lizzie
Katy, Caroline, Meg

John's Trucking of Agawam, Inc.

415 Silver Street
Agawam, MA 01001
413-786-3340

"Success is not the key to happiness. Happiness is the key to success. If you love what you are doing, you will be successful." – Herman Cain

WE ♥ OUR SENIORS!

Alicia, Caley, Emily, Kristina, Leah, Leisl, Liana, Kara, Sam

Best wishes for your future success!
The Agawam Girls' Soccer Parents Association

Steinmetz
Photography

www.steinmetzphotography.com

413.737.1400

Congratulations Graduates

HCC offers a university caliber education, great support services, and professors who care about your success.

Let us inspire you!

Find us on: facebook.

HOLYOKE COMMUNITY COLLEGE

Futures Inspired

303 Homestead Avenue, Holyoke, MA 01040 • (413) 538-7000 • www.hcc.edu

2012

PAJER'S SUPERETTE

400 COOPER ST.
AGAWAM, MA 01001
413-789-1867

MONDAY	8:30 - 3:00 P.M.
TUESDAY	CLOSED
WEDNESDAY	8:30 - 6:00 P.M.
THURSDAY	8:30 - 6:00 P.M.
FRIDAY	8:30 - 6:00 P.M.
SATURDAY	8:30 - 6:00 P.M.
SUNDAY	8:30 - 2:00 P.M.

BELT Technologies, Inc.

Precision on the Move

11 Bowles Road
Agawam, MA 01001
413-786-9922

Best Wishes to the Class of 2012

Good luck to our Varsity Seniors

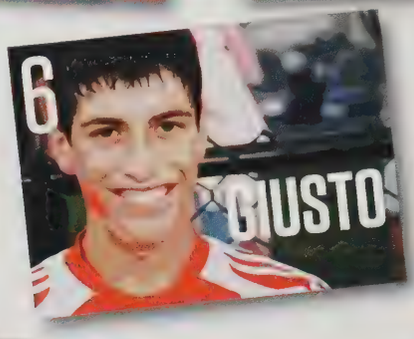

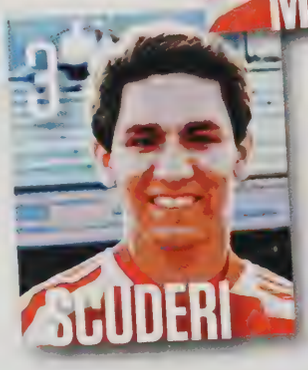

AGAWAM HIGH SCHOOL BOYS SOCCER PARENTS ASSOCIATION

Congratulations to the Class of 2012!

"It is the supreme art of the teacher to awaken joy in creative expression and knowledge."
-Albert Einstein

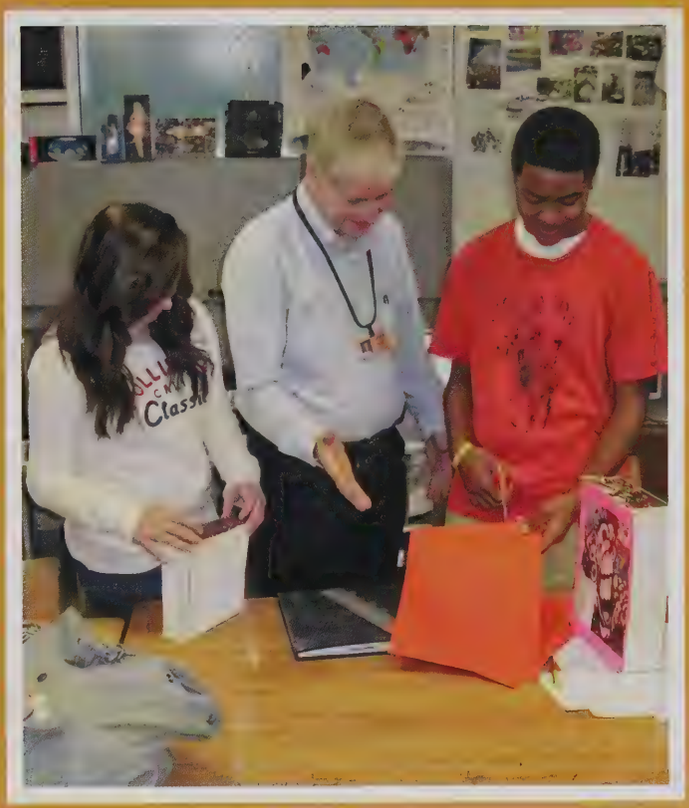

"Education's purpose is to replace an empty mind with an open one."
-Malcolm S. Forbes

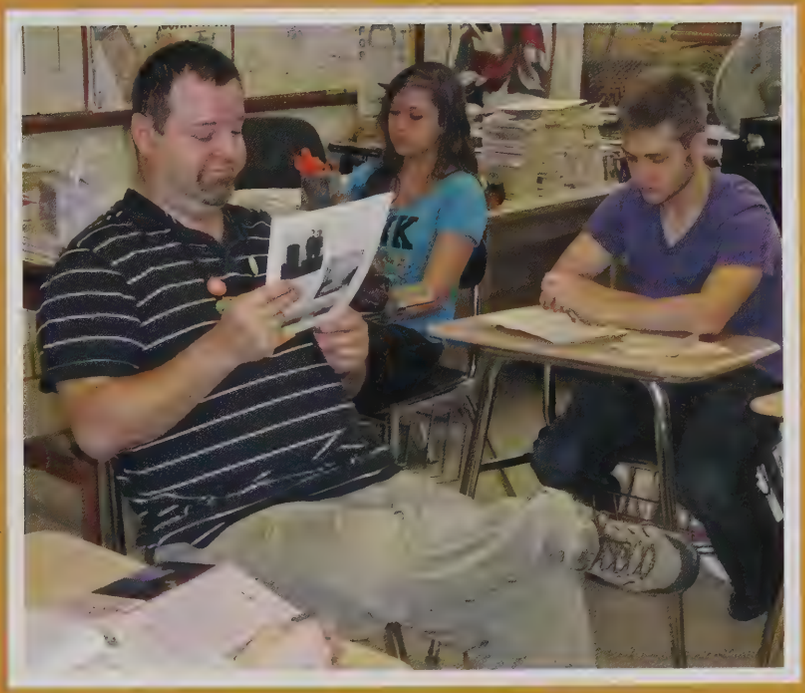

from the Agawam Education Association

E.B's®

385 Walnut Street Ext.
Agawam, MA 01001
(413) 789-3525

ebsrestaurants.com
Full Menu & Discounts!

Thank You For 26 Years!

E.B's Gotta Have It! AGAWAM

E.B's Catering Central — We Make It, You Take It!

E.B's ON-LINE ebsrestaurants.com

E.B's Food For Fun The Big E

dff CORPORATION

Wishing the Class of 2012 a lot of success, happiness, and luck in their future endeavors!

59 Abrams Drive
PO Box 285
Agawam, MA 01001
(413) 786-8880

CONGRATULATIONS TO OUR SENIORS!

PEYTON

KAITE

ASHLEY

"the spirit to win and the will to succeed are measured one stunt at a time"

LOVE, THE AHS CHEERLEADERS, COACHES AND BOOSTER CLUB

Lic.# 617

Lisa Ann Wilson
Licensed Massage Therapist

Nationally Certified in Therapeutic Massage

850 Springfield St. • Feeding Hills, MA 01030
413-348-9200

"Never doubt the healing power of touch"

Hastie
FENCE CO.
Incorporated

MA. Contractor Registration #131210
CT. Contractor Registration #00546626

Michael Saliba
President

phone: 413.786.1254
fax: 413.732.6800

P.O. Box 571
44 Ramah Circle South
Agawam, MA 01001
www.hastiefence.com

Independent Insurance Agent

REJEAN J.
REMILLARD
INSURANCE AGENCY, INC.
www.rejeanremillard.com

Auto
Home
Life
Health
Pension

23 Southwick St.
Feeding Hills, MA 01030

OFF: 413-789-3070
FAX: 413-786-0193

RCI
Raiche Consultants Inc.

Dave Raiche — PRESIDENT

Phone	(413) 789-4110
Fax	(413) 789-3745
P.O.Box	573 Agawam, MA 01001
Email	Dave@RaicheConsultants.com

www.RaicheConsultants.com

HAMPDEN BANK
A Brighter Way to Bank.

Member Member
FDIC DIF

hampdenbank.com

820 Suffield St. • Agawam, MA 01001-2928 • (413) 821-9437

Agawam Motor Lodge

23 Suffield st. Agawam MA01001
TEL : 413-786-2800

Ronald A. Pahl, Jr., D.M.D.

Agawam Dental Care P.C.
1182 Springfield St.
Feeding Hills, MA 01030
(413) 786-7313
www.AgawamDentalCare.com

AND ALL YOUR FUTURE **LIES BENEATH YOUR HAT.**

John Oldham (1653–1683)

Congratulations Dillon and the Class of 2012!

Cecco | The design office of David Cecchi

GRAPHIC DESIGN | ADVERTISING | EPHEMERA

Agawam Center | RUbicon 6-3236

Cecco

Say "Checko".

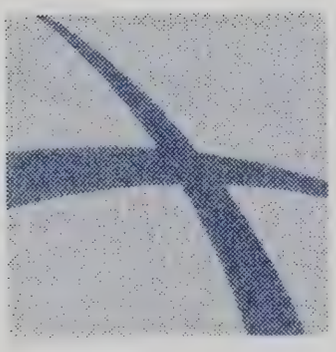

AGAWAM CROSSING DENTAL

Improving people's lives, one smile at a time.

CHRISTOPHER J. MAGIERA, DMD

200 Silver Street, Agawam, MA 01001

P. (413) 786-0171 | F. (413) 786-2368 | www.christophermagiera.com

A warm welcome since 1805.

Captain

CHARLES
LEONARD
HOUSE

1805

Our elegantly restored stage tavern is available for

SWEET SIXTEEN PARTIES, RECITALS, SHOWERS, WEDDINGS, RECEPTIONS, BIRTHDAY & ANNIVERSARY PARTIES, AFTER-FUNERAL GATHERINGS, MEETINGS, LUNCHEONS, HOLIDAY CELEBRATIONS, *and other* SOCIAL & BUSINESS FUNCTIONS.

air conditioned | catering available

Congratulations to the AHS Class of 2012 from Agawam's Community House

Listed in the National Register of Historic Places
663 Main Street, Agawam Center | *For information, please call* 786-9421
CAPTAINLEONARDHOUSE.COM

AYRE
REAL ESTATE CO., INC.

The Home Team
591 Main St., Agawam, MA 01001
Office: (413) 789-0812
Fax: (413) 789-2427
Email: ayrerealestate@ayrerealestate.com
Website: ayrerealestate@ayrerealestate.com

STELLATO BROS. Inc.
LANDSCAPE CONTRACTORS

"WE TREAT YOUR PROPERTY AS WE WOULD OUR OWN"

RESIDENTIAL • COMMERCIAL

LANDSCAPE DESIGN & INSTALLATION
BRICK PAVERS, WALKWAY & PATIOS
SNOWPLOWING & SANDING
RETAINING WALLS
BOBCAT SERVICE

413.789.6382
WWW.STELLATOBROTHERS.COM

CHH ENGRAVING, INC.
Promotional Products & Custom Awards
Phone: (413) 789 - 2041 Fax: (413) 789 - 7620

John Barber
President

430 Main Street
Agawam, MA 01001

It's a Zoo in here!
DAVE'S
SODA & PET CITY

Agawam • Hadley • Northampton • Springfield • Ware
Stafford Springs, CT

151 Springfield Street
Agawam, MA 01001
(413) 786-3339
www.DavesSodaAndPetCity.com

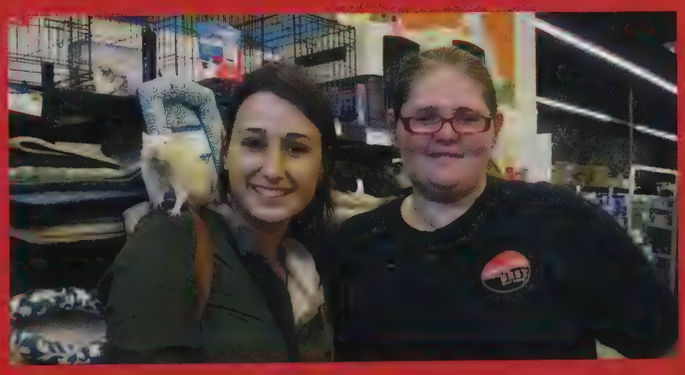

Congratulations Class of 2012

OMG
WE MAKE IT HAPPEN

153 BOWLES ROAD
AGAWAM, MA 01001
413-789-0252
WWW.OLYFAST.COM

Your Super SWEET 16

MTV's cameras (probably) won't be here, but they could be. When your Sweet Sixteen happens at the Log Cabin or Delaney House, you decide how far you want to take it and we make it happen. With your imagination and our creative event planners working for you, we'll put together a party your friends will talk about forever.

log cabin | delaney
EVENTS AND DINING

THE LOG CABIN: 500 EASTHAMPTON ROAD ▸ HOLYOKE, MASS. ▸ THE DELANEY HOUSE: 1 COUNTRY CLUB ROAD ▸ HOLYOKE, MASS.
413-535-5077

www.logcabin-delaney.com

COUNTRY FLOWERS AND GIFTS

501 SPRINGFIELD STREET
FEEDING HILLS, MA 01030
TEL. (413) 786-7563
FAX (413) 789-7673
www.countryflowersandgifts.org

1-800-336-7563
BARBARA VIENS ~ GLORIA HERSHEY

MATH TECH CONSULTING LLC

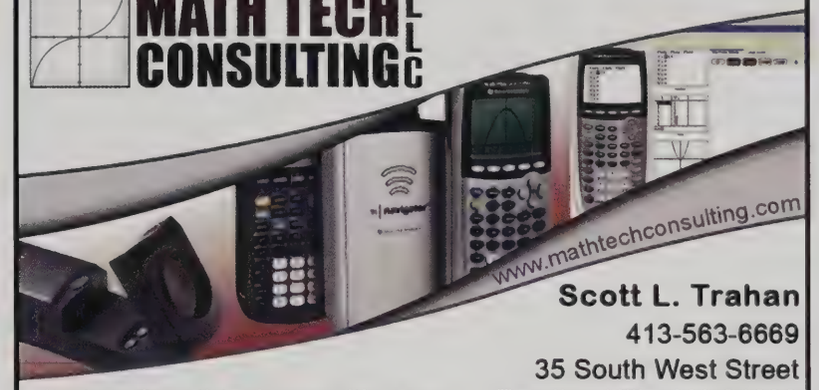

Scott L. Trahan
413-563-6669
35 South West Street
Feeding Hills, MA 01030
sltrahan@mathtechconsulting.com

My Tan Factory

850 Suffield Street
Agawam, MA
413-786-7672
www.mytanfactory.com

COMPLIMENTS OF

E. Cecchi Farms
route 57, Feeding Hills

Jx2 Productions LLC

D.J. Karaoke. Sound. Lighting. Video.
Jx2Productions.com ~ 413.736.6300

DAVID A. LADIZKI, P.C.
LAW OFFICES

DAVID A. LADIZKI

46 Suffield Street
Agawam, Massachusetts 01001

P (413) 786-9000
F (413) 786-0236
david@ladizkilaw.com

Party Plus and TAYLOR RENTAL
RENT THE EQUIPMENT. KEEP THE ADVICE.™

www.TaylorRentalPartyPlus.com
www.CallTaylorRental.com

221 Springfield Street
(Next to Sarat Ford)
Agawam, MA 01001
Call 413-786-4433
Fax 413-786-7658

GEISSLER'S SUPERMARKETS
– QUALITY FOODS–

TOM SCAVOTTO
Store Manager
tscavotto@geisslers.com

830 SUFFIELD STREET
AGAWAM, MA 01001
TEL (413) 821-8904
FAX (413) 821-8938

Thank You!

Creating a yearbook, besides being a fun project, is a difficult, time-consuming process that involves organization, team work, and most of all, the support of the high school community. Without the help of the students, faculty, and staff of Agawam High, this book would not be possible. However, there are some individuals who have been enormously helpful in bringing this book to life, and deserve our most sincere thanks, for we are truly grateful.

Ms. Risa Nitkin, our representative from Lifetouch Publishing, has been a huge help throughout the entire process of creating this yearbook. She helped us with training on the online yearbook program, provided ideas for the cover and end pages, as well as worked out technical issues as they arose. She was always there to answer our questions, and the donuts where an awesome treat.

Walt Steinmetz and his staff, including Eric, Tori, and Kimberly, were instrumental in providing many of the photographs we used in this edition of the Sachem. Steinmetz Photography took an infinite number of awesome pictures from beautiful senior photos to sports action shots. No matter what we needed, or the tight time frame we needed it done, they rose to the challenge to make our job easier.

Accurate information is needed to produce a yearbook, and the Agawam High School staff has always been more than helpful. Mrs. Ledger assisted in providing us with accurate lists of students and their year of graduation, as well as helping us to obtain many of the pictures of students we would otherwise be unable to obtain. Mrs. Poggi helped us by generating lists of student names, addresses, and homerooms, which allowed us to create the senior directory. Mrs. Kline and Mrs. Couture helped us on a daily basis track down students as well as field phone calls and deliveries from parents and advertisers. Their assistance really helped the process along quickly.

Mr. Trahan assisted our staff and supervisor with his Sachem experience. Our advertisement section can greatly be attributed to Mr. Trahan's perseverance towards this yearbook. He was our go-to guy for advice, and though he was not the yearbook supervisor this year, his involvement was vital to this edition's success. Nicholas Cormier, a former Agawam High School student, and Mrs. Montagna, worked behind the scenes on this yearbook along with Mr. Trahan scanning pictures, verifying yearbook orders, tracking and inputting advertisement orders and payments.

Finally, we want to thank Mrs. Costello for her help in provided information on the athletics programs and countless hours she spent editing the sports pages to make them as accurate as possible. She worked tirelessly to help us track down team and captain photos and names of those hard-to-identify Brownies. She made our jobs much easier, and helped keep our advisor sane as deadlines approached.

We, as the members of the Sachem staff, leave you with this final message. We hope you enjoyed this edition as much as we did creating it, and perhaps every time you hear the words "You've Got Mail," you will think of this cherished book of memories.

Zoom

A YEAR IN THE LIFE

2011-2012

HEADLINE NEWS

SCIENCE & DISCOVERIES

TECH TOPICS

SCORE BOARD

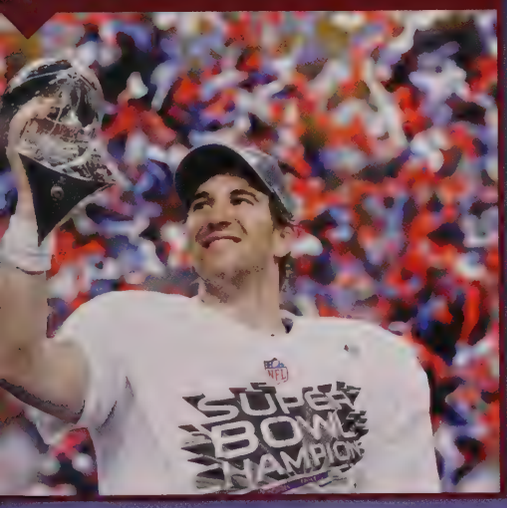

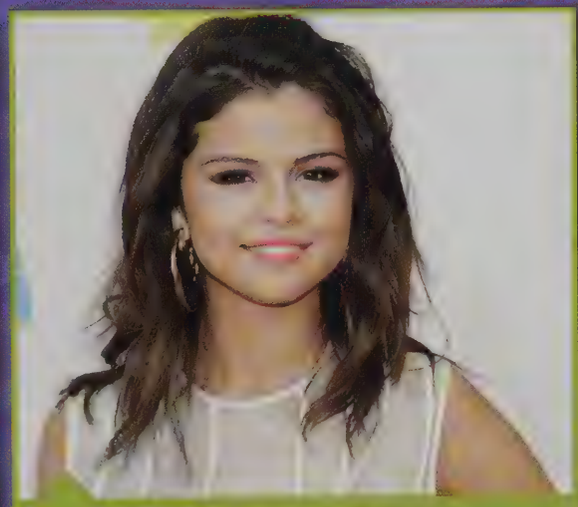

CHART TOPPERS

SAY WHAT?!

THIS ZOOM BELONGS TO:

Yearbooks

HEADLINE NEWS

TRAGEDY STRIKES JAPAN

A 9.0-magnitude earthquake struck off the coast of northern Japan which caused a massive tsunami. The disaster damaged several nuclear reactors and left thousands of people missing or dead. Months later, the effects remained evident as waste and debris made its way to the western U.S. coastline.

HURRICANE IRENE

Hurricane Irene hit many states along the East Coast in late summer and caused the closing of airports and subways, home evacuations, massive power outages and flooding.

Millions of people were affected by the storm.

© LEE S. WEISSMAN/Landov

HONORED HERO

Marine Dakota Meyer was recognized with a Medal of Honor for saving 13 U.S. Marines and 23 Afghan soldiers. He made 5 heroic runs into enemy fire to rescue the soldiers. Meyer is the first living Marine to receive the award in nearly 4 decades.

...MI YOUNG/Reuters /Landov

REMEMBERING 9/11

September 11, 2011, marked the 10-year anniversary of the 9/11 attacks. In observance, The National 9/11 Memorial & Museum opened in New York to honor the 2,977 people who lost their lives in the tragedy. The monument includes 2 waterfall pools that occupy the area where the World Trade Center towers stood.

TAKING IT TO THE STREETS

Occupy Wall Street was a protest started in Manhattan's financial district. The protesters' purpose was to call attention to its perspective on Wall Street's role in the economic recession. Within a month, the event grew to a global movement spanning 1,500 cities worldwide.

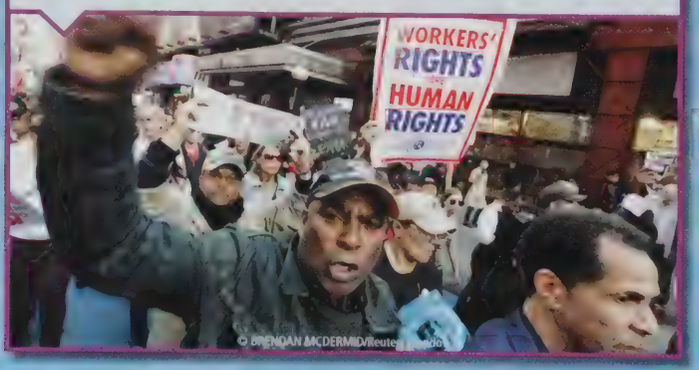

© BRENDAN MCDERMID/Reuters /Landov

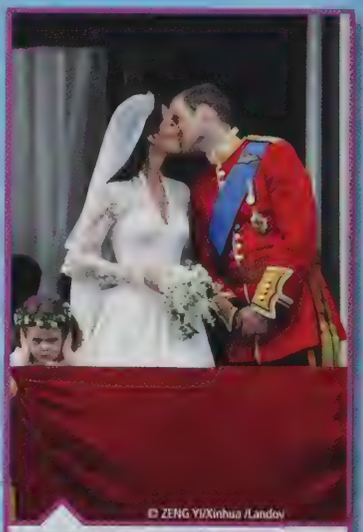

© ZENG YI/Xinhua /Landov

A ROYAL AFFAIR

Prince William and Kate Middleton were married at Westminster Abbey. Millions around the world followed every detail of the day's events including Kate's lace wedding dress, designed by Sarah Burton.

HUNGER HITS THE BIG SCREEN

Megafans of Suzanne Collins' best-selling *The Hunger Games* book trilogy eagerly anticipated the release of *The Hunger Games* movie, starring Jennifer Lawrence as heroine Katniss, Josh Hutcherson as Peeta and Liam Hemsworth as Gale.

© ASSOCIATED PRESS

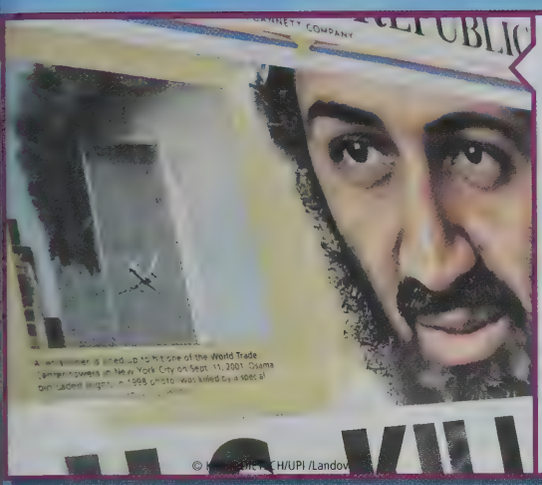

VICTORY OVER TERROR

After years of hiding, Al-Qaeda leader Osama bin Laden, the mastermind behind the 9/11 terrorist attacks, was fatally wounded in an operation led by U.S. Navy military forces.

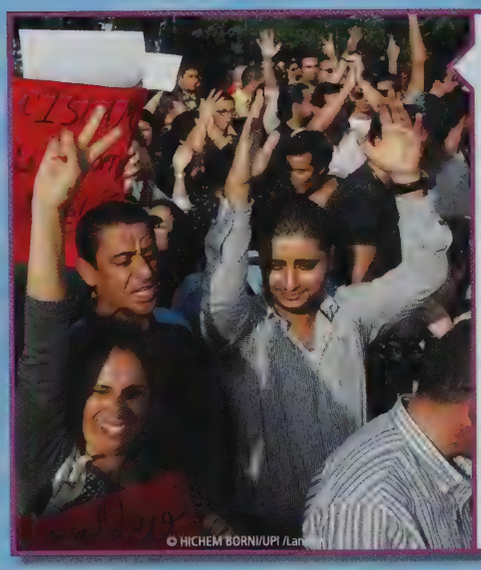

ARAB SPRING

Citizens of various nations across North Africa and the Middle East rallied against corrupt or oppressive leaders in a movement coined Arab Spring. The outcome for Libya was the overtaking and death of dictator Muammar Gaddafi. Nations such as Egypt, Syria and Yemen also set the stage for a political shift with revolutions of their own.

RACE FOR PRESIDENCY

The race for the Republican candidacy was in full swing for the November 2012 Presidential Election. The nominated candidate will compete against President Obama who seeks a second term.

LASTING IMPRESSION

Steve Jobs, the visionary behind the iPhone®, iPad®, iPod®, iMac® and iTunes®, passed away after years of battling cancer and just months after announcing his resignation from Apple®.

SOLDIERS LEAVE IRAQ

The last U.S. troops left Iraq which marked the end of a controversial war that cost nearly 4,500 American and 100,000 Iraqi lives.

FANTASTICAL FINALE

After a 12-year run, the *Harry Potter* book and film series came to a close. The final movie, *Harry Potter and the Deathly Hallows: Part 2*, was released in July 2011 and its premier broke box office records nationally and abroad.

NETFLIX BLUNDER

Netflix sparked controversy among members when it increased prices and separated video streaming from its by-mail DVD service. Numerous complaints caused Netflix to return to its original offering.

HEADLINE NEWS

POSTAL SERVICE CUTS

In order to stay afloat financially, the U.S. Postal Service announced cuts to 1st class mail including: slower delivery time, closure of mail processing centers and job elimination. Customers will notice that mail takes 2-3 days for arrival compared to the previous 1-2 days for delivery.

© EDDIE KEOGH/Reuters /Landov

LONDON OLYMPICS

Athletes around the world awaited their chance for gold at the 2012 Summer Games to be held in London, England. It will be London's third time hosting the modern Olympics. For the first time, Women's Boxing will be added to the schedule of exhibiting sports.

MISSION ACCOMPLISHED

The space shuttle *Atlantis* completed the final manned NASA mission and the 135th flight in the 30-year program. *Atlantis*, along with *Discovery*, *Enterprise* and *Endeavor* spacecrafts, will be on display in museums across the country.

MYTHBUSTERS BUST

MythBusters, a show that uses science to investigate famous myths, earned unexpected media attention after an experiment didn't go as planned. The experiment's focus was testing various objects' speed when shot from a cannon. During the taping, a homemade cannonball unexpectedly flew into a residential area, blasted through one home's walls and landed on another family's minivan. Luckily, the accident did not cause any injuries.

© FRANCIS SPECKER/Landov

© DOUG DURAN/MCT /Landov

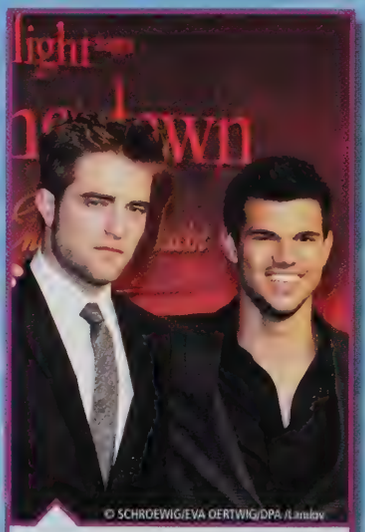

© SCHROEWIG/EVA OERTWIG/DPA /Landov

TWILIGHT'S BIG WEEKEND

Twi-hard die-hards swarmed to theatres for the opening weekend of the *Twilight* series vampire saga, *Breaking Dawn - Part 1*. The popular film earned nearly $290 million worldwide in its first weekend.

HANG TEN, DUDE!

Hawaii became the first state to include surfing as an official high school sport. The Aloha state is known as the birthplace of surfing and is home to many professional wave riders.

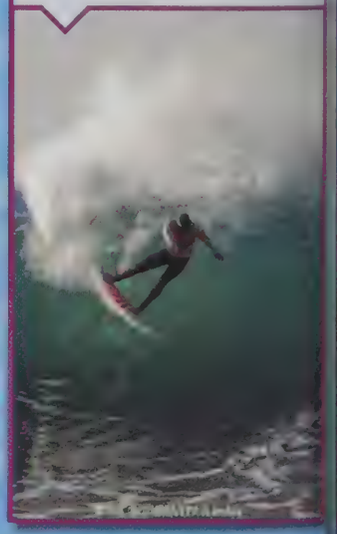

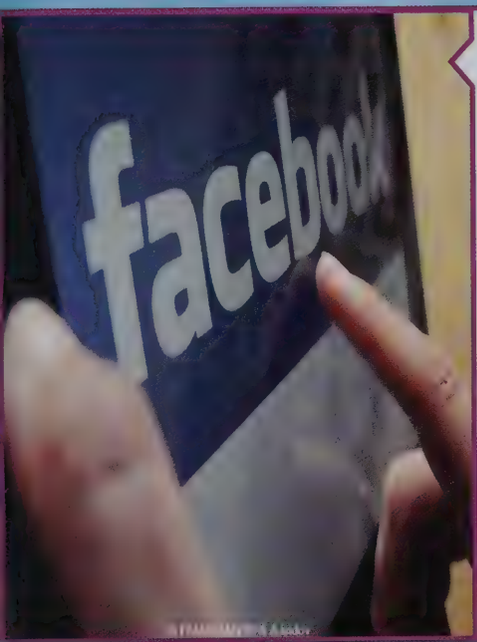

FACEBOOK MEMOLOGY

In a study titled "memology," Facebook released a list of the most common status updates of 2011 posted by its more than 800 million users. Topping the list were topics such as the death of Osama bin Laden, the Packers' Super Bowl win and the Casey Anthony verdict. On a lighter note, "planking," the viral practice of people lying completely stiff in uncommon public areas, topped the list of cultural trend posts.

CRUISE SHIP TIPS

Off the coast of Italy, a cruise ship hit a rock in shallow waters and capsized. The incident, which caused the deaths of several passengers, and the Captain's actions are under investigation.

WHAT'S ON MYPLATE

The USDA introduced MyPlate, a new nutrition guide to replace the food pyramid. The diagram highlights 4 sections including fruits, vegetables, grains and proteins, with a glass of milk or low-fat dairy on the side. MyPlate is a more visual representation of healthy portions.

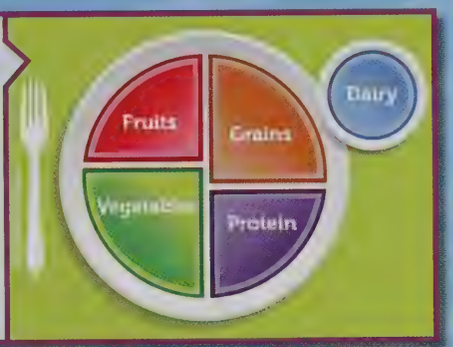

KING'S LEGACY

Dr. Martin Luther King's legacy was forever honored with a new national memorial in Washington, D.C. The monument's design was inspired by King's famous "I Have a Dream" speech and features a sculpted figure of King with inscriptions of his historic words.

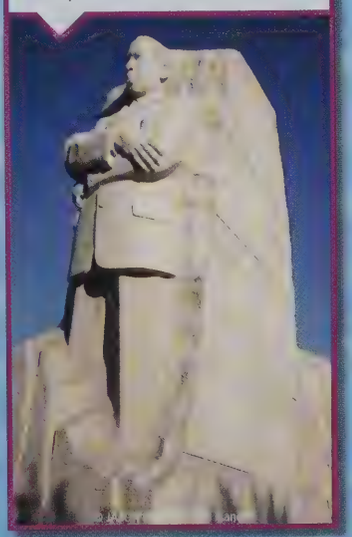

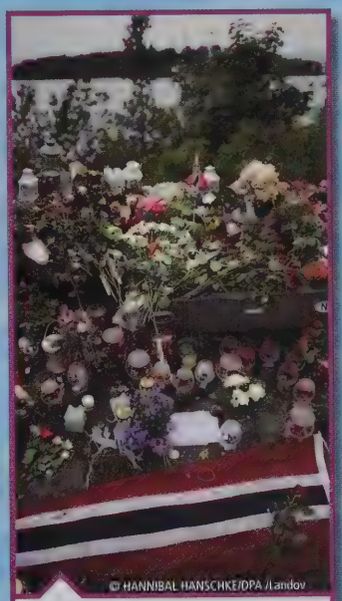

TERROR IN NORWAY

Over 80 lives were lost in a horrific terrorist attack in Norway. A car bomb was set off in Oslo followed by a shooting rampage at a local summer camp.

ANGRY BIRDS TAKE OFF

Angry Birds was the best-selling iPhone app of 2011, but it also made an appearance on toy shelves. The *Angry Birds* Knock on Wood game allows families to play a real-life version of the game. Halloween costumes, clothing and plush toys also capitalized on the sensation.

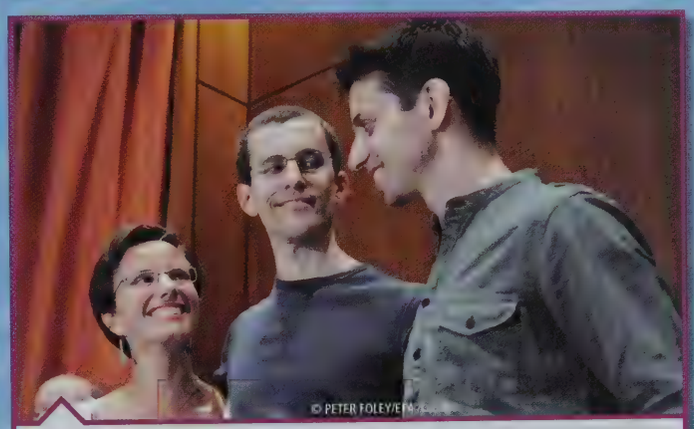

HIKERS RELEASED

After more than 2 years, Iran released two American hikers who were charged with illegal entry into the country and spying.

SCIENCE&DISCOVERIES

TURNING A NEW LEAF

A team of MIT researchers developed an "artificial leaf" that could be used to soak up the sun's energy and store for later use. Leaves absorb, convert and store solar energy and this new man-made silcon leaf mimics those abilities. Given that the sun is our most renewable resource, scientists look to maximize it with new technologies like this.

LASER RAIN

A new method to create rain was researched by European scientists. By using lasers in the atmosphere, they were able to change moisture levels and create small water droplets. Although the drops weren't big enough to reach the ground, they may help promote natural rainfall.

© Broadcom MASTERS 2011. Photo by Robin Barrett

YOUNG SCIENTISTS

Thirty middle school students gathered in Washington D.C. to showcase their scientific talent at the Broadcom MASTERS™ (Math, Applied Science, Technology, and Engineering for Rising Stars), a program of Society for Science & the Public. The finalists faced off in team challenges and shared individual research projects. First prize went to California's Daniel Feeny, 14, who proved that the force of waves doesn't affect the variety of plants and animals that live close to shore.

CREEPY CRAWLIES

The world's largest insect, a Giant Weta, was discovered in New Zealand, but has been around for a very long time and predates the dinosaurs. This particular insect weighed in at 2.5 ounces and measured over 7 inches in length, making it the biggest insect on record.

LIKE A DREAM

A study suggested that dreams can act as therapy for life's emotional events. When shown emotion-provoking pictures before sleep, the part of the brain that handles emotion "powered down" during the REM sleep stage. Also, individuals said they felt less emotionally charged when they awoke, which led researchers to believe they gained relief from their recent, painful memories.

AIR SURFING

The MagSurf brings dreams of levitation to life. University Paris Diderot researchers built a skateboard-like platform that can float above a magnetic track with a person standing on it. The superconducting matter inside the skateboard is cooled by liquid nitrogen, which allows the board to hover above the magnetic track.

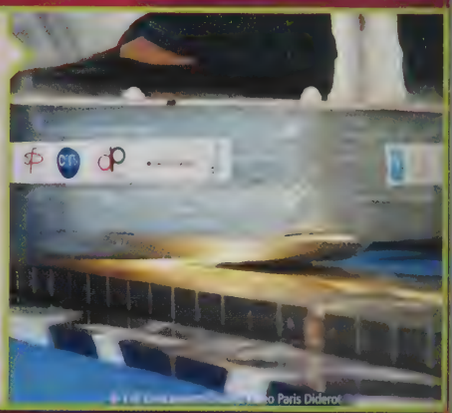

© Paris Diderot

© CSIRO/ATA

NICE ROCK

A new planet made of diamond crystals was discovered by a team of astronomers. The planet, which is 60,000 km in diameter, is 5 times larger than Earth and is part of the Milky Way.

In 1905, Albert Einstein was the first to claim that nothing traveled faster than the speed of light.

ONE FAST NEUTRINO

For over a century, it was believed that nothing traveled faster than the speed of light. That all may have changed when scientists clocked a tiny particle called a neutrino traveling faster. The difference in speed was so slight that some scientists remained skeptical and continue to retest for accuracy.

Courtesy of Nest. Copyright © 2011 Dwight Eschliman

SMART STAT

The introduction of the Nest Learning Thermostat delivered a new kind of "thinking" thermostat for home owners. Its design is compact and sleek, plus it learns from past behaviors to adjust temperature automatically. Over time, it could help people cut energy costs.

WARMING CLIMATE

The UN World Meteorological Organization announced that 2011 was shaping up to be the 10th warmest on record and that 13 of the past 15 years have also been among the warmest.

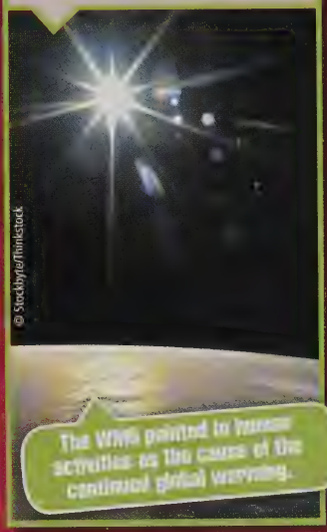

© Stockbyte/Thinkstock

The WMO pointed to human activities as the cause of the continued global warming.

POPULATION BOOM

The world's population reached 7 billion in 2011, growing at a faster rate than ever, due in part to longer lifespans.

NOBEL PRIZE WINNERS

Scientific advances were made in physics, chemistry and medicine. Topics such as the expansion of the universe, the structure of crystals and how the body's immune system fights infection earned scientists distinguished Nobel prizes this year.

© BERIT ROALD/EPA /Landov

ANIMAL DISCOVERIES...

©KURT DESPENTER

DOLPHINS SENSE ELECTRICITY

Biologists discovered that Guiana dolphins not only find food by listening to echo sounds, but by using dimples near their snouts to sense electric fields and locate their prey. Further research may be conducted to learn if other ocean creatures have the same ability.

© KHAM/Reuters /Landov

NOCTURNAL FROGS

Scientists in India discovered 12 new frog species. The frogs were especially difficult to find because they only came out during the night.

TECHTOPICS

© Microsoft Research

TOUCHY TECHNOLOGY

Researchers at Microsoft and Carnegie Mellon University teamed up to create OmniTouch, a camera and projector device that tracks motion and allows any surface to become a touch screen. The new technology can be projected almost anywhere, such as on a wall, an arm or a sheet of paper.

KEYBOARD BLING

Taylor Burghard from Missouri is a young entrepreneur. At age 13, she started her own business called TekChick Designs where she creates and sells jewelry using recycled computer parts such as keyboards.

© TekChick Designs, 2011

4D THEATER

Movie goers experienced a new sensation with scratch-and-sniff cards to use while enjoying the movie *Spy Kids*. This new "4D" experience engages the audience by connecting the sense of smell to the movie visual on the screen.

MOVING EXPRESSIONS

Researchers from Japan created an innovative wheelchair prototype for people who are paralyzed. Users control the chair with various facial expressions via electrodes connected to their face.

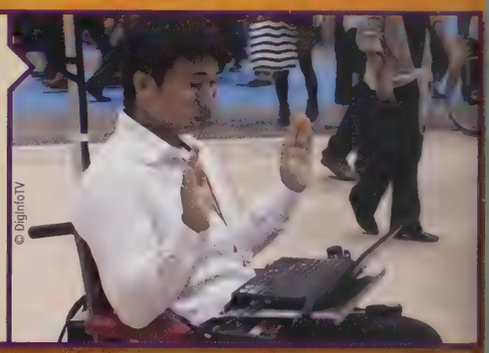

© DigiInfoTV

eBOOKS ON LOAN

More than 11,000 libraries around the country allowed patrons to borrow eBooks to read on their Kindle devices or app.

© SHANNON STAPLETON/Reuters /Landov

PING PONG BOTS

Students at China's Zhejiang University created Wu and Kong: robots capable of playing table tennis. Cameras allow the robots to "see" and react to the ball's location with their next hit. They can play against each other or even with humans.

TALK TO THE PHONE

Voice activation technology, made popular with the release of Apple's iPhone® 4S, provides a feature named Siri that allows users to literally talk to their phones and get responses to questions.

© SUZANNE PLUNKETT/Reuters /Landov

GOOGLE GOES SOCIAL

Google launched its own social networking site, Google+. Features such as "circles," "hangouts," "huddle" and "sparks" provide the difference between Google+ and Facebook – giving users a choice in who they share content with.

Google+

© JULIAN STARATENSCHULTE/EPA /Landov

TRACKING FOOTWARE

Shoes with GPS technology hit the market to track the location of people with dementia and Alzheimer's disease who may wander or get lost as a result of the condition.

© WALTER MICHOT/MCT /Landov

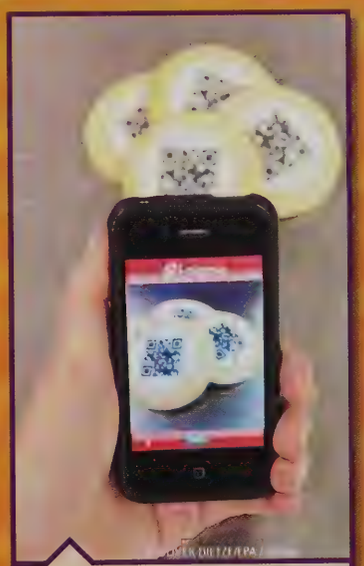

SWEET MESSAGE

QR codes were seen everywhere – even bakery items became a part of the craze. Qkies, created by a German company, includes cookie mix and QR codes printed on edible paper. Just place the QR code paper on top of the cookie and scan it before eating.

NOT YOUR AVERAGE HUMVEE

Designs for a "flying Humvee" were unveiled. The vehicle, intended for military use, must be versatile – able to fly, drive through rough terrain and be protected in warfare. Though currently in the initial phases, a final release is planned for mid-2015.

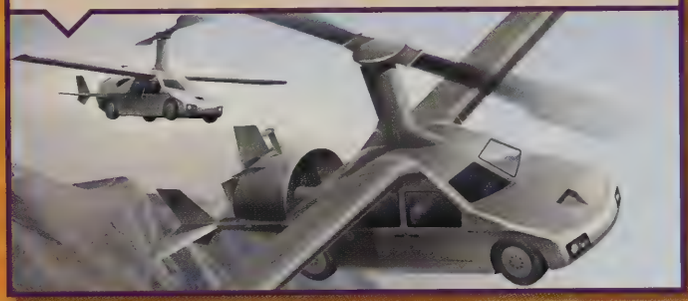

© Bloomberg/Contributor /Getty Images

FLYING HIGH

A tiny, flying, remote-controlled robot with visual and audio sensors was created to resemble a hummingbird. It was built for spying purposes and to enter situations that may pose a danger to humans.

BIONIC LIMB

A robotic arm that can be controlled by a person's brain was tested for patients with spinal cord injuries. Researchers discovered how a computer in the arm can pick up brain signals, which ultimately puts the arm in motion. It can even sense textures, temperatures and vibrations.

© DARPA

DIGITAL DRUMS

The Digital Drum was designed to help give Ugandans living in rural areas access to education. The device is a solar-powered computer made from an oil drum, which makes it durable to withstand the elements. UNICEF plans to deliver 200 drums over the next 2 years.

© UNICEF/UGDA2011-00100/Yannick Tylle

SCOREBOARD

NOVICES NAIL PGA GRAND SLAM

For the very first time, the 2011 PGA Grand Slam event featured 4 players who won their first major golf tournament during the same year. The new champs included: Charl Schwartzel (Masters); Rory McIlroy (U.S. Open); Darren Clarke (British Open); and Keegan Bradley (PGA Championship). In the end, Keegan Bradley took home the 2011 PGA Grand Slam title; he topped Schwartzel by a single shot in the final round.

ON PAR

South Korea's So Yeon Ryu became the 2011 U.S. Women's Open champion after a tie-breaking 3-hole playoff against her home country rival, Hee Kyung Seo. This was Ryu's first major title.

RIVERA'S RECORD

N.Y. Yankees closing pitcher Mariano Rivera set a new record with his 602nd career save recorded in a home game against the Minnesota Twins.

INDY 500 WINNER REMEMBERED

Dan Wheldon prevailed with a 1st place finish in the 2011 Indianapolis 500. Sadly, only a few months later, Wheldon lost his life in a racing accident during the Las Vegas Indy 300.

CARDINALS SWOOP SERIES

The St. Louis Cardinals snapped up the World Series win in Game 7 against the Texas Rangers with a final 6-2 score. Third baseman David Freese was awarded the MVP trophy.

LYNX PROWL THROUGH ATLANTA

For the first time in franchise history, the Minnesota Lynx claimed the WNBA championship title. With their eye on the prize, the Lynx won their last 6 games in the post-season, including a victory-clinching 3-game sweep against Atlanta.

TENNIS CHAMPS

Australian tennis player Samantha Stosur won the US Open, her first major title, by beating 13-time Grand Slam Champion Serena Williams in 2 sets. Novak Djokovic also had quite a year--he beat Rafael Nadal in the US Open and became the 6th man to win 3 Grand Slam titles in one year.

WOMEN OF THE WORLD

In a final shootout, Japan triumphed over the U.S. team 3-1 to win the Women's World Cup in Frankfurt, Germany. Japan's victory marked the first Women's Cup win from any Asian country.

© MIKE SEGAR/Reuters /Landov

A GIANT WIN

It all came down to a nail-biting fourth quarter between the New York Giants and New England Patriots in Super Bowl XLVI. As fans of both teams sat at the edge of their seats, the Giants scored a comeback touchdown with just 57 seconds left on the clock and held off the Patriots from scoring more points. The Giants prevailed and star quarterback Eli Manning was named Most Valuable Player.

DALLAS BEATS THE HEAT

The Dallas Mavericks beat the favored Miami Heat in Game 6 of the NBA Finals. MVP Dirk Nowitzki of the Mavericks led the team to victory with a final 105-95 score. Coach Rick Carlisle joined a small group of NBA title holders who both played on and coached a winning team.

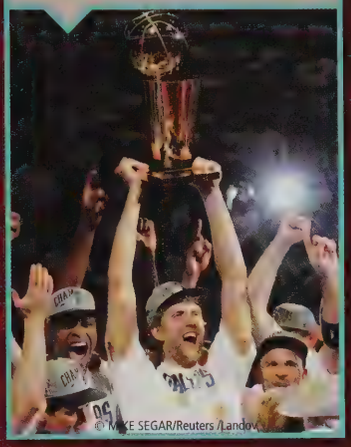

© MIKE SEGAR/Reuters /Landov

KINGDOM CROWNED

Animal Kingdom galloped away with the win at the 137th Kentucky Derby. The horse won after leaving the competition behind mid-race. It was Animal Kingdom's first time on a dirt track, and also the first Derby win for trainer Graham Motion and jockey John Velazquez.

LITTLE LEAGUE WORLD SERIES

The California little league baseball team claimed the title of 2011 world champions in a close game against Japan. The final 2-1 score made it the 6th U.S. win in the last 7 years.

BOSTON TAKES THE CUP

For the first time in nearly 4 decades, the Boston Bruins claimed the Stanley Cup after winning Game 7 against the Vancouver Canucks in the NHL Finals.

HEINZ R KEMANN/UPI /Landov

X-TREME SPORTS

Snowboarding was hot at the Winter X Games. For the first time ever, a full triple cork was successfully completed in the Big Air event by two athletes, Mark McMorris and Torstein Horgmo. McMorris won gold and Horgom the silver medal. Sensation Shaun White didn't disappoint and got a perfect score on the SuperPipe despite an ankle injury. On the women's side, Kelly Clark earned a gold medal on the SuperPipe.

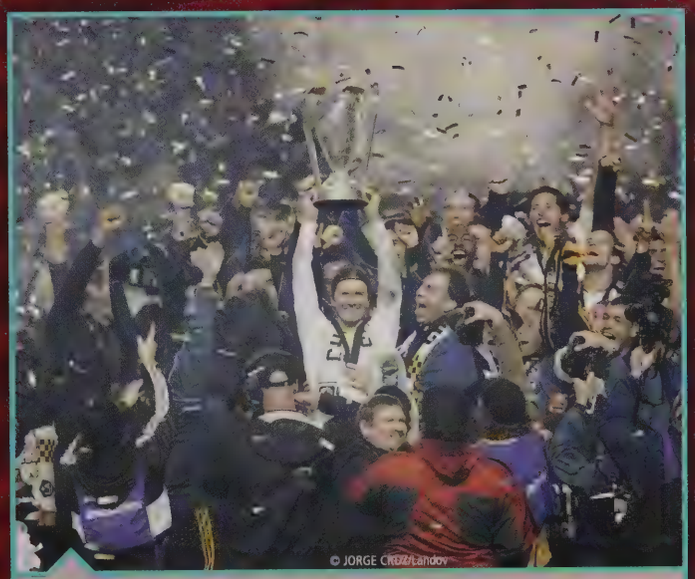

© JORGE CRUZ/Landov

GO FOR THE GOAL

The LA Galaxy won the Major League Soccer championship against the Houston Dynamo. The 1-0 win marked the Galaxy's third MLS title in franchise history.

CHART TOPPERS

A SWEEP FOR SWIFT

Taylor Swift won big at the American Music Awards with 3 awards including favorite Artist of the Year, Country Female Artist and Country Album. It was Swift's second time receiving Artist of the Year.

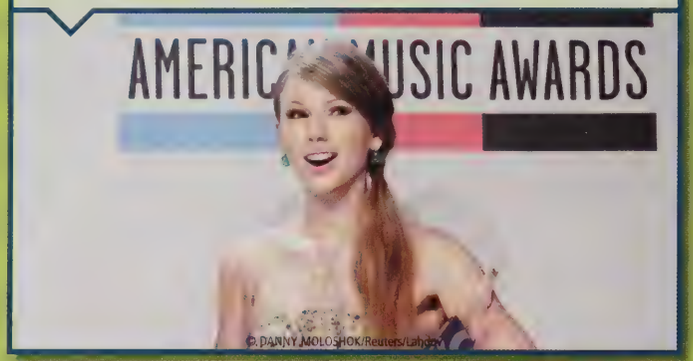

© DANNY MOLOSHOK/Reuters/Landov

MTV VMAS DAZZLE

It was a big night for Katy Perry, who captured Video Of The Year honors for "Firework," her first-ever Video Music Award, and took home a total of 3 moon men trophies by the end of the evening. Lady Gaga's "Born This Way" won Best Female Video; and Justin Bieber scored Best Male Video for "U Smile."

© DOUG PETERS/PA Photos/Landov

KIDS' CHOICE AWARDS

The Kids' Choice Awards lived up to its hype by covering stars in its signature gooey, green gunk. Between jokes and pranks, some of the night's biggest awards were presented to Justin Bieber for Favorite Male Singer and Favorite Song for "Baby." Selena Gomez won Favorite TV Actress and Dylan Sprouse took home Favorite TV Actor.

COUNTRY MUSIC AWARDS

The Country Music Association celebrated its stars at the 45th CMA Awards ceremony hosted by Carrie Underwood and Brad Paisley. The biggest award, Entertainer of the Year, went to Taylor Swift. The Band Perry won Best New Artist and Best Single for "If I Die Young." Lady Antebellum was named Best Vocal Group.

YOUNG STARS SHINE

Willow and Jaden Smith (children of Will Smith and Jada Pinkett Smith) rocked it in 2011. The singer and actor siblings were both nominated for NAACP Image Awards and later in the year, shared the BET YoungStars Award.

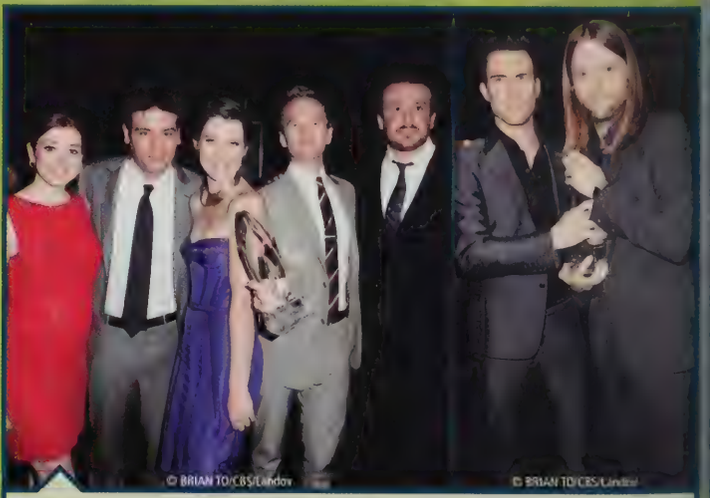

© BRIAN TO/CBS/Landov © BRIAN TO/CBS/Landov

PEOPLE'S CHOICE AWARDS

Fan favorites in television, movies and music were honored at the annual People's Choice Awards. Winners included *How I Met Your Mother* for Favorite Network TV Comedy; *Harry Potter and the Deathly Hallows: Part 2* for Favorite Movie; and Maroon 5 for Favorite Band.

TEEN CHOICE AWARDS

Singer Taylor Swift ruled the Teen Choice Awards. Swift received Ultimate Teen Choice among 5 other awards. Justin Bieber accepted 4 awards including Favorite Male Music Artist.

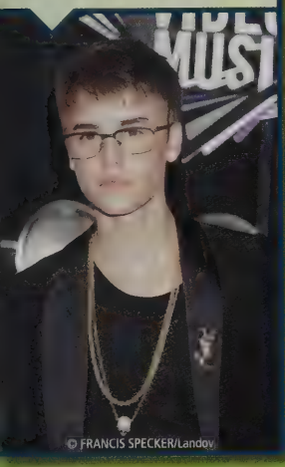

© FRANCIS SPECKER/Landov

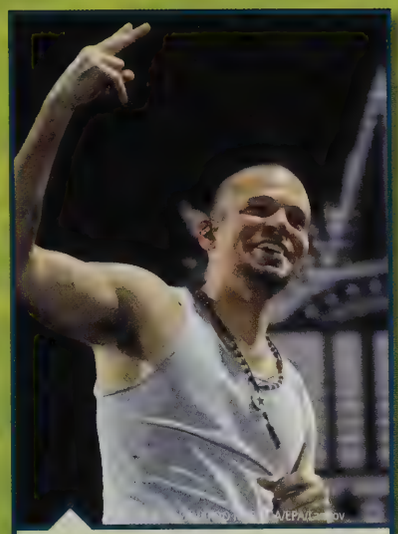

LATIN GRAMMYS

The hip hop duo Calle 13 broke a record at the Latin Grammy Awards by winning 9 times including awards for Best Album and Song of the Year.

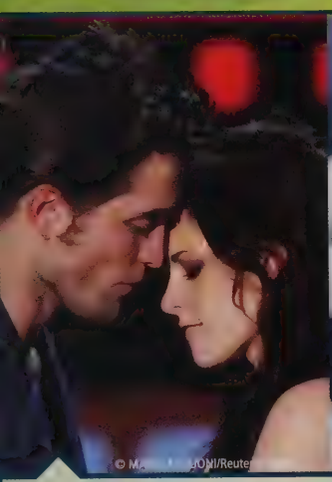

© DANNY MOLOSHOK/R

TWILIGHT TAKES THE NIGHT

Twilight's *Eclipse* cast reigned supreme at the MTV Movie Awards, with a total of 5 big wins including: Best Movie; Best Female Performance for Kristen Stewart; Best Male Performance for Robert Pattinson; Best Kiss for Stewart and Pattinson; and Best Fight for Pattinson, Bryce Dallas Howard, and Xavier Samuel. Reese Witherspoon was given the MTV Generation Award.

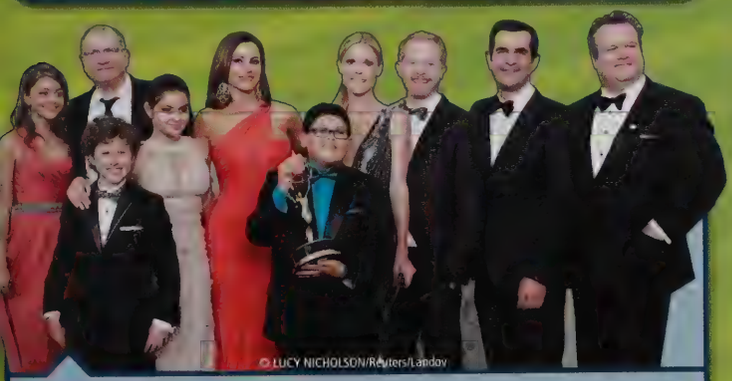

© LUCY NICHOLSON/Reuters/Landov

EMMY AWARDS

ABC's *Modern Family* won big at the 63rd Primetime Emmy Awards. The mockumentary claimed several awards including Best Supporting Actor, Best Supporting Actress and Best Comedy. *Mad Men* won Best Drama for the 4th year in a row.

TOP HONORS

OSCAR'S BIG WINS

Best Motion Picture

Lead Actor

Lead Actress

© PAUL BUCK/EPA/Landov

GRAMMY GOES TO

Album of the Year

TOP SONG OF THE YEAR

It was a big year for British songstress Adele. Her giant hit "Rolling in the Deep" ranked number one on Billboard's Top 100 Songs of 2011.

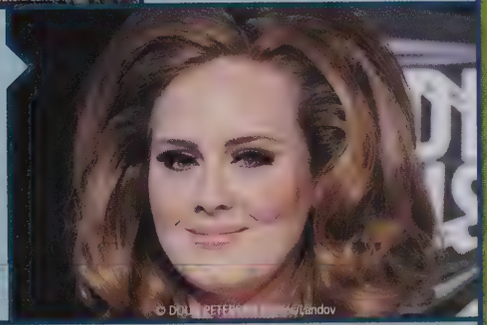

TOP MOVIE OF THE YEAR

Harry Potter and the Deathly Hallows: Part 2 was the highest grossing movie of 2011 with earnings of $381,011,219 in the U.S.

According to boxofficemojo.com

© LAURA CAVANAUGH/UPI /Landov

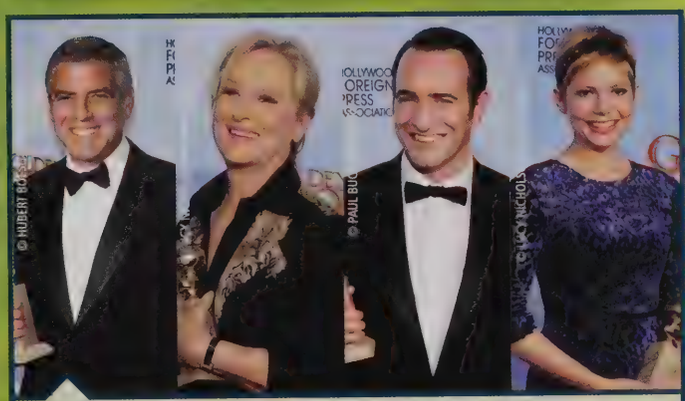

GOLDEN EVENING

The Descendants took home Best Motion Picture - Drama, while Best Motion Picture - Comedy Or Musical went to *The Artist* at this year's Golden Globes. Top nods went to George Clooney, Meryl Streep, Jean Dujardin and Michelle Williams.

SAYWHAT?!

LEGO MAN ASHORE

A LEGO-inspired statue measuring 8 feet tall mysteriously appeared along the shore of a Florida beach. Oddly, the LEGO company was not responsible for its appearance. Later, it was discovered that the statue belonged to a Dutch artist and similar LEGO man appearances have occurred around Europe.

FAR FROM HOME

An emperor penguin was found in New Zealand, more than 2,000 miles from its Antarctica home. It was only the 2nd time ever that an emperor penguin was spotted in New Zealand. A local zoo treated and released the penguin, nicknamed Happy Feet after the popular movie.

JUSTIN BIEBER WAY

Eleven-year-old Caroline Gonzalez won a contest and was named "Mayor for the Day" in her Texas town. As her first order of business, she renamed Main Street "Justin Bieber Way" in honor of her favorite singer; however, the name change was temporary.

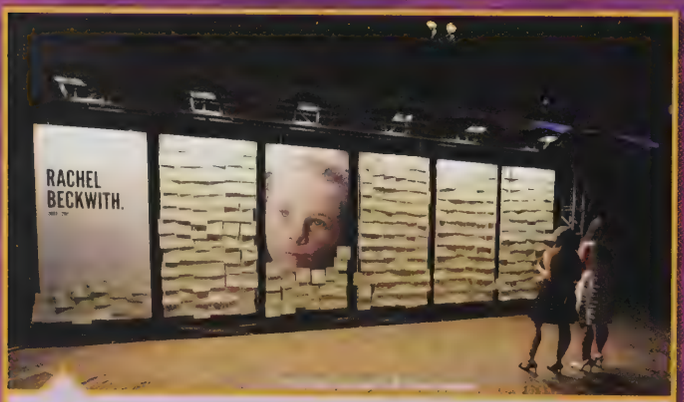

RACHEL'S LEGACY

Instead of birthday gifts, 8-year-old Rachel Beckwith requested donations for charity:water, a group that works to provide clean water for people in developing nations. Not long after her charitable wish, Beckwith lost her life in a tragic car accident. Her mission lived on and people donated over $1 million in Rachel's honor.

TIMELESS TOYS

The dollhouse, Hot Wheels® and the blanket were inducted into the Toy Hall of Fame. To earn this honor, a toy must sustain popularity over time, and evoke creativity and discovery in child's play.

© Vstock /Thinkstock

PUT YOUR $ WHERE YOUR MOUTH IS

An Ohio dentist made a personal investment in the dental health of local children. He offered to buy kids' Halloween candy for $1 per pound in an effort to keep their teeth healthy and cavity-free.

NOT-SO-LUCKY

Despite making an amazing hockey shot at a charity event, an 11-year-old boy didn't get to keep the $50,000 prize money. Why? The boy's twin took the shot, even though his brother's name was on the raffle ticket. The event sponsor donated $20,000 to youth hockey in their honor.

© iStockphoto/Thinkstock

© HIK Ontwerpers

SLIDING TO WORK

A train station in the Netherlands decided that rail passengers could skip the stairs and have a bit more fun with their commute. The solution? A slide called the "Transfer Accelerator." The slide is not only more fun, it is also more efficient.

LOST AND FOUND

A Massachusetts family needed rescuing after they could not find their way out of a corn maze. The couple had ventured into the maze with their baby and panicked when darkness approached. After the family placed a 911 call for help, police found them only 25 feet from the edge of the maze.

RECORD BREAKERS...

FRY FOR ALL

The University of Massachusetts set a record for the world's largest stir-fry. The meal weighed 2 tons, beating the previous record of 2,319 lbs., and contained hundreds of pounds of chicken and vegetables.

DO YOUR EARS HANG LOW?

A Colorado coonhound named Harbor set the world record for "longest ears on a living dog." According to the Guinness Book of World Records, the ear span measured over 2 ft. long.

HONDA-RIFIC

Joe LoCicero of Maine logged over 1 million miles in his 1990 Honda Accord. LoCicero credited the car's longevity to regular maintenance. To celebrate the milestone, Honda threw a parade and gave Joe a free 2012 Accord.

SURFS UP

Surfer Garret McNamara, 44, from Hawaii, successfully surfed a 90 ft. wave in Portugal – the largest surfed wave on record.

OLDEST MARATHON FINISHER

At 100 years old, Fauja Singh became the oldest man to run a marathon. Singh completed the Toronto Marathon in Canada after more than 8 hours. However, due to the absence of a birth certificate to document the runner's age, his remarkable accomplishment will not be recorded in the Guinness Book of World Records.

© Comstock/Thinkstock

TRENDS & WHAT THINGS COST

HAIR FEATHERS

© MIKE CARDEW/MCT /Landov

DUCT TAPE ACCESSORIES

© BILL HOGAN/MCT /Landov

© MIKE CARDEW/MCT /Landov

GRAPHIC TEES

© Digital Vision/Thinkstock

SWEET KICKS

© DANNY MOLOSHOK/Reuters /Landov

© DANNY MOLOSHOK/Reuters /Landov

FAUX FUR & LACE

© BILL HOGAN/MCT /Landov

© Stockbyte/Thinkstock

TAKE THE TRENDS POLL

http://delivr.com/1d7ei_qr

GALLON OF GAS $3.56

© Jupiterimages/Thinkstock

PACK OF CHEWING GUM $1.29

© Stockbyte/Thinkstock

BOX OF CEREAL $4.00

© RICK WILKING/Reuters /Landov

SONG ON iTUNES $1.29

POSTAGE STAMP $.45

© HYUNGWON KANG/Reuters /Landov

PAPERBACK BOOK $10.00

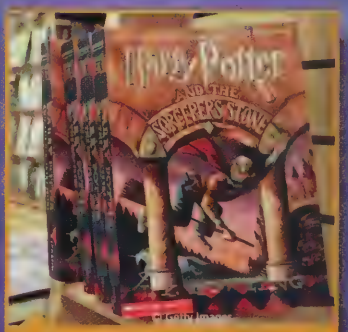

MOVIE TICKET $8.00

© Ryan McVay/Thinkstock

SMART CAR starting at $12,000

© KEVIN DIETSCH/UPI /Landov

FRONT COVER: © HO/Reuters /Landov, © Visuals Unlimited, Inc./Victor Habbick, © Microsoft Research
© MIKE SEGAR/Reuters /Landov, © DOUG PETERS/PA Photos/Landov, © MICHAEL BESWICK/The Republican/Landov

© 2012 Lifetouch National School Studios Inc.

You've Got Mail

To:Classof2012@agawamhighschool.org
From:sachemstaff1112@agawamhighschool.org

Subject: Farewell Class of 2012

Technological communication is rapidly developing and it would be wise of you to join this evolution. If you do not comply, you will be left behind to wander aimlessly through a world of regressed methods. So, get to it!

Farewell and good luck in your lives!
-Sachem Staff 2011-2012

PUBLIC LIBRARY AGAWAM, MA 01001

POST CARD
THE ADDRESS ONLY TO BE WRITTEN HERE.
Madame E. Hilgenstock
Rue Neuve
Doux
Pour Aline
SMS
AHS RULES_
Send
Cancel
To:

Lifetouch